PORT ANGELES OLYMPIC LEADER

WEBSTER PUBLISHING CO., PUBLISHERS. OFFICIAL CITY PAPER

VOL. 32. NO. 12. PORT ANGELES, CLALLAM COUNTY, WASHINGTON, WEDNESDAY, MARCH 15, 1916 $1.50 THE YEAR

OVER 200 MOTHERS ATTEND BABY DAY

So Much Interest Manifested that Mrs. Davies Promised to Again Address Angeles Mothers.

Saturday, March 11, Baby Day in Port Angeles, will indeed go down in the history of our little city as one of its r[illegible] letter days. The program he[illegible] at the High School auditorium [illegible] charge of the Port Angeles Reading Club and the Women's Literary Club was attended by over two hundred interested mothers and grandmothers.

The corridors were lined with go-carts and the little nurse girls were kept busy entertaining the babies while the mothers imbibed of the knowledge and advice given by the speakers.

The program opened with a Lullaby beautifully sung by Miss Nina Taylor. Mrs. Burkholder then gave a very instructive talk on "The Purpose of Baby Week," which was listened to with marked attention. It was doubly interesting because of the real personal knowledge Mrs. Burkholder was able to give of her experiences while in charge of the Child Welfare Bureau at Portland, where during six months seven thousand parents visited the bureau seeking advice and help in the proper rearing of babies. And what a grand, noble work it is, to help in the conservation of our babies, that they may grow up strong hardy citizens.

Dr. F. T. Hyde read a most excellent paper on "Prenatal Influence,' commanding the closest attention of his listeners and we wish every mother in the city might have heard it. Among other things, he said:

"To be well born, one must go back many generations. Paradoxical as it may seem, prenatal influence should begin as soon as a baby is born, particularly a baby girl. Very few women in rearing a daughter ever consider the possibility of her future pregnancy and labor, or make any attempt to prepare her for their successful outcome. It is only in the human animal that the laws of successful procreation are defied.

"The influences of heredity, of disease, of character and environment are all set at naught, and the propagation of the race left to chance, to lust, or to convenience.

Indisputable evidence exists that the children of alcoholics are very often weak, puny, imbecile or epileptic. Insanity, drug addictions, venereal diseases. nephritis are tendencies undoubtedly transmitted and a knowledge of them is very valuable to the obstetrician in taking his case histories in order that he may know what complications of pregnancy to expect, and take the necessary measures to prevent and treat them."

Continued on Page 8.

WILL REQUEST PASSAGE OF CLEAN-UP ORDINANCE

The Women's Auxiliary to the Commercial club met at the club room yesterday afternoon with a very good attendance. After the routine business, plans for the annual Rose Show were discussed and it was finally decided that a committee be appointed at once, to begin work on the premium list and also to find out if it would be possible to hold the Rose Show in the court house.

The question of a "clean-up week" for the city was once more considered and various plans suggested, which ended in appointing a committee to confer with our city mayor and council and see what steps they were going to take in the matter. The ladies were willing to do their part as they have been doing each spring for many years, but they feel it is time an ordinance was passed compelling people to clean up their own premises and prohibit them from dumping garbage into the gulches or in their neighbor's yards or vacant lots. The committee appointed consists of Mrs. W. J. Ware, Mrs. D. E. McGillivray, and Mrs. R. D. Willson.

EAST END CONTRACT WORK IS ONCE MORE UNDER WAY

The big east end regrade work, which was again started last week, closed down until yesterday morning. It was found necessary to send most of the team harness to a Seattle harness factory, where it was given a thorough overhauling and repairing. It was expected to start at least sixty men on the job Monday but the harness did not arrive in time for the teams to begin hauling dirt. Many big and deep cuts were made through some of the streets in that section of the town before the recent heavy snowfall and work would have been continued had not the inclement weather interfered.

The big bridge at White creek, which has been partially constructed, is again the scene of activity and its completion is expected within a few weeks. This will give access to the farms and property on the other side of the gulch and should be the beginning of a new settlement. Attorney's Lindsay & Redden, who have the contract, figure that their work will be completed by the first of July.

STATE BAR ASS'N MAY CONVENE HERE

Hearty Endorsement Given Suggestion of Extending Invitation. Shipyard Site Necessary.

The possibility of being able to induce the Washington State Bar association to hold its next annual three day convention at Port Angeles, or possibly at the Sol Duc Hot springs, was discussed by T. F. Trumbull at the meeting of the board of directors of the Commercial club Friday. Mr. Trumbull suggested that if the club were to offer encouragement in the way of active interest he would endeavor to initiate the organization of the lawyers of Clallam county in order to facilitate the holding of such convention here. The idea was given a hearty endorsement, the club deciding to do everything possible in the way of co-operation.

Director Levy asked that the president and secretary be given full authorization to promote the establishment of a shipyard here. The secretary explained the steps already taken in negotiations carried on by Michael Earles and W. B. Ritchie with San Francisco shipbuilders who ever since December 7, 1915, have been trying to acquire a suitable site for shipbuilding on the Port Angeles shore front. On motion of Levy, the president and secretary were given authority to act in accordance with their best judgment.

The secretary was authorized to prepare communications in support of House Bill No. 10,400, introduced in the lower house of Congresss on January 29, by Representative Taylor of Colorado, providing for the advancement of $1,000,000 annually for ten years beginning July 1, 1917, for the construction of roads and trails in counties and states affected by national forests.

In a communication asking the club to take some action in the matter, Joseph Marletti advocated the building of a new wagon road of one and a half miles, extending eastward from the end of the Boyd road at Mt. Pleasant across Morse creek to the Reis road; also three and one-half miles of new road from the Reis road along the township line to the Blue Mountain road. Mr. Marletti stated that this improvement would reduce the present 12-mile distance over bad, steep roads from his neighborhood to Port Angeles to only six miles. The communication was placed on file for definite investigation.

The last of the Tyees, or Chinook salmon as they are known on the Columbia, hatched at the Elwha hatchery this winter, were taken to Dry Creek Monday by Al. Eacrett, where they will have a splendid chance to attain a fair growth before leaving for the ocean, which they are said to do when about one year old.

ELKS' FURNITURE BEING INSTALLED

No Expense Has Been Spared and Fnrnishings Are as Fine as those of Any Lodgeroom in the State.

Much interest is being centered this week around the new Elks home which is just nearing completion and is taking on the airs of a real home. The window shades and beautiful draperies are all up, the rugs are laid and the elegant furniture is being installed. But come with us for a little closer survey of this truly handsome structure in which all the citizens of Port Angeles feel somewhat of a personal pride whether they belong to Elkdom or not.

All passers-by have admired the beautiful exterior entrance, with its suspended glass porch, its marble vestibule and handsome massive doors. As you step inside and underneath the majestic antlered heads on either side, you find on the right hand a door leading into the secretary's office, where the benign and smiling countenance of S. E. Stakemiller will greet you. This office is really the entrance into the handsome pool and card room. Its furnishings and wood finish are all of golden oak. The elegant billiard and pool tables, Baby Grand style, extend through the center of the room, while beyond are the iron-pedestaled card tables and chairs, upholstered in brown leather; in the rear is what at one time might have been called the bar, where cigars, confectionery and soft drinks will be sold. The window hangings and draperies in this room are of dark green.

Now let us go back to the front corridor and enter the door opening on the left hand side. You are speechless for a moment as this scene of rosy beauty opens up before your eyes and you realize you are in the room set apart by the Elks for their ladies and that here no expense has been spared. Here the woodwork, including the paneling all around the room, is finished in old ivory, the furniture is all in this same finish and upholstered in the most exquisite rose-colored plush. The furniture consists of a large davenport and two immense chairs, so soft and comfy they prove most enticing. The other chairs are of ivory wicker with the plush upholstering. The dainty writing desk and the Victrola made to order, with its beautiful case of old ivory finish

Continued on Page 8.

MILWAUKEE LAND CO. WRITES $41,000 CHECK IN PAYMENT OF TAXES

The county treasurer's office at the court house presents a busy scene nowadays, for the treasurer has been signing receipts for the large amount of taxes he has collected from the property holders of the county. Receipts, piled sky-high, are scattered here and there on the long counters and desks and the click of the adding machine and typewriters adds to the busy hum of the office, where four hustling clerks are constantly on the job.

By far the largest sum of money ever received for taxes in the county court house was paid in Tuesday morning by the Milwaukee Land Company, a subsidary company of the Milwaukee railroad system. The check was written in the amount of $41,727.42. This is in payment for the taxes on the timber land of that company in the west end of the county. There are one or two other big companies whose check for tax payment is expected but with the arrival of the mail on Tuesday's boat the biggest company, the Milwaukee Land Company, was the only one that had made its payments.

Mr. Wood, county treasurer, said that "this is the biggest payment made by any individual company."

For the past few weeks the entire treasury force has been working until twelve o'clock at night.

SAINT PATRICK

340-FOOT BRIDGE ON JOYCE-PYSHT ROAD

Plans Being Drawn by County Engineer for Structures of Unusual Type.

Plans for the several bridges to be built across the streams and gulches encountered on the new section of the Olympic highway, between Joyce and Pysht, are now being prepared by County Engineer Remp and his assistant and draughtsman, Mr. Jones. Of these, the Lyre river bridge, 340 feet in length and 39 feet high, is supported by cantilevers and span beams, the latter being exceptionally large timbers holding up the center of the bridge. This type of bridge is deemed necessary because of the log jams that frequently occur at this point.

The next largest bridge, that at Fielding creek, is to be 320 feet in length, and will also be constructed of timber. The largest span on this bridge will be held by forty-foot timbers, supported by a system of diagonal bracing. It is to be 63 feet high at the center.

At Whiskey creek the engineer found that a bridge 600 feet long by 50 feet high, or deep, would have to be constructed to make the grade of the road. In order to save the great expense that would be incurred by such a long bridge, the engineer surveyed and has planned what is known as a shoestring road, which instead of continuing in line with the highway directly across the creek, turns at the break and makes a detour around the deep gulch.

Actual construction work has been started on the road and its prosecution will be watched with a great deal of interest by those who realize that the county has entered upon the biggest single undertaking in its history, the building of over 20 miles of road thru a virgin forest within the limits of a single season.

The Clallam County Retail Business Men's Association will hold a meeting at the Commercial club room this evening at 8 o'clock.

PLUNGED THRU WINDSHIELD WHEN AUTO STOPPED AT SEIBERT'S CREEK BRIDGE

The settling of one end of the Seibert creek bridge, seven miles east of Angeles, caused an automobile accident Saturday night in which four Port Townsend men received slight injuries. Seibert creek, though ordinarily so small as to be scarcely noticeable, has been on the rampage since the beginning of the hard rains, resulting in the undermining of the bridge supports, letting one end down nearly two feet.

The Townsend party was evidently traveling at a fast rate of speed when they hit the bridge because Otto Kahl, who was seated beside George Pitts, the driver, was thrown bodily through the windshield of the car and out onto the bridge. Messrs. Wells and Gilmore, seated in the rear of the auto, were badly shaken up and cut by the flying glass.

The road in this section of the county has been the scene of activity since the last hard rain, the county road crew having started the repairing of the Seibert creek bridge and other places where the roadbed was in bad shape.

MASS MEETING TO CONSIDER SCHOOL BOND ISSUE

All residents of School District No. 7 please take notice of the mass meeting to be held in the high school auditorium Tuesday night, March 21, for the purpose of discussing a bond issue for the erection of a school building on Lincoln Heights. The old building is entirely inadequate as there are only four rooms in the building, and next year will demand at least eight rooms. Come prepared to express your opinions on the subject which is of vital importance to the district.

MADGE H. NAILOR,
Clerk of Board.

The Citizens Natonal bank will be open Saturday evenings from 6 to 8 o'clock for the accommodation of their customers. We pay 4 per cent on savings.

FRANCIS ST. SEWER BONDS AUTHORIZED

Mayor, One Vote Shy, Voted Filion "Yes", Much to Disgust of the Latter.

With their every argument savoring of the grammar school debate, the city council held a prolonged session last evening, not closing the doors until about ten o'clock.

The ordinance authorizing the mayor and city clerk to issue bonds against the special fund of Local Improvement District No. 33, to pay the cost and expense of the improvement authorized under ordinance No. 496, entitled "an ordinance ordering the construction of a trunk sewer on Francis street from Railroad avenue to the alley between Seventh and Eighth streets, and certain lateral or subsewers leading thereto, in the city of Port Angeles, the adoption of plans and specifications and the payment thereof by the mode of payment by bonds, approved May 5th, 1915, prescribing the rate of interest on said bonds and for their sale and delivery," was passed. Section 12, chapter 183 of the 1915 laws of the State of Washington state that "no ordinance and no resolution or order shall have any validity or effect, unless passed by the votes of at least four councilmen."

Councilmen Hooker, Brennand and Best voted aye on the ordinance; Councilmen Bigelow and Jensen voted no; Councilmen Fisher was absent and Councilman Filion refused to vote. The mayor declared the ordinance passed, and upon being asked how he was able to declare it passed Mayor Walton stated he had the right to place vote of the man who had refused to vote on either side. Then Filion wanted to vote no but was too late, the ordinance was already law.

An ordinance creating a fund to be known and designated as the road and bridge fund for the deposit and payment of funds or moneys annually remitted by the county treasurer of Clallam county, state of Washington, to the city treasurer of the city of Port Angeles, Washington, of the 15 per cent of money collected by said county for the general road and bridge fund of said county, in the city of Port Angeles in accordance with provisions of chapter 171, of the laws of 1915, of the state of

(Continued on Page 8.)

MARINE BAND HAS NOT DISBANDED, AS REPORTED

Mr. Herbert H. Wood, secretary of the Port Angeles Marine Band, states that there was no authority for the statement issued a few days ago to the effect that the Port Angeles band would disband and be forever no more. He desires to say that, although the band is going to give more jitney dances, they will not give any more band concerts.

The band, the Port Angeles Marine Band, was organized in December of 1911, and started out with a membership of about fifteen. In the year of 1912 a letter was sent to Chas. I. Thompson, the band leader, and he was brought here at the request of the organization. The band since that time has had in its membership many real artists and from 18 to 20 members have played the different instruments. It has been reputed to be the finest band in Northwest.

It is really the most enterprising organization the city has and at every stage of the advancement of the city of Port Angeles the Marine band has been right at the front filling their part of the program. It has not been bad business management that has caused the band to go into debt to the amount of over $300, but the poor support of the citizens.

The upkeep of the band is no little matter, as may be seen by the fact that the secretary and treasurer have checked out just $1,409 since last August, and there still remains a balance of $350 to be paid for incurred expenses.

Olympic-Leader

Reaches More Homes in Clallam County Than Any Other Paper

PER YEAR $1.50
SIX MONTHS 75c

Entered at the Postoffice, Port Angeles, Clallam County, Washington, as Second-Class Matter.

Webster & Webster .....Publishers
Mrs. Jessie Webster.....Local Editor

ADVERTISING RATES:
15 cents per inch per week, single column measure. Transient advertisements 25 cents per inch. Reading notices and extra composition 25 cents per inch Locals 5 cents per line.

Official City Paper

April 14 will be "Arbor and Bird day" in the state of Washington this year. Gov. Lister this morning issued his annual proclamation designating the occasion. The added feature of the occasion this year will be "the arousing of increased interest and effort for the protection and propagation of bird and plant life throughout the state of Washington."

The new state-wide, four-year registration law had its first try-out in the Seattle city election. Of the 76,000 persons registered since January 1, 66,000 voted at the election; and this in spite of the fact that it was a day of unusual rain and storm —the worst kind of weather for a big vote—both registration and vote broke all records in Seattle. The sponsor for the new law, which was passed at the last session of the legislature, is W. M. Whitney, president of the Young Men's Republican Club, and chairman of the King County Republican Committee. Under its terms the citizens of every part of the state must register once in four years, but they must vote at every general state, county and municipal election or their resignation will be canceled and they must go to the trouble of registering again. Whitney has been receiving many congratulations on the successful first test of the law.

The fly season is nearly here and most of us are contemplating having fly screens put in our houses or looking over the screens we had last year and estimating the cost of having them put in shape for this year.

During the winter our boys have been taking lessons in manual training. Some of them have brought home nicely turned candlesticks, others well constructed taborets and other pieces of decorative furniture. This work has, undoubtedly, given the boys good training, but is it not possible that these boys are gaining the idea that decorative work is more important than the essentials of life? These boys can make a taboret but can they make a fly screen?

This statement is not made in the spirit of criticism of our school system and especially of our manual training department. It is thrown out as a hint with the hope that our schools may adopt the idea of having the boys carefully measure every window in their home and let their manual training work result in making screens for these windows. When they have learned to make a good screen then let them begin on doors. In making the door they can get in such scroll work and turning work as they like. After the house is screened let them begin on the barn, and by so doing they will learn to make the articles that are necessary in their homes and reduce the running expenses incumbent on parents. —State Health Bulletin.

THE HARP OF ERIN

By THOMAS MOORE.

THE harp that once through Tara's halls
The soul of music shed
Now hangs as mute on Tara's walls
As if that soul were fled.
So sleeps the pride of former days,
So glory's thrill is o'er,
And hearts that once beat high for praise
Now feel that pulse no more.

NO more to chiefs and ladies bright
The harp of Tara swells.
The chord alone that breaks at night
Its tale of ruin tells.
Thus Freedom now so seldom wakes
The only throb she gives
Is when some heart indignant breaks
To show that still she lives.

Attorney J. W. Lindsay spent Saturday and Sunday in the city of Victoria, B. C., across the straits. Mr. Lindsay reported that a contingent of 5,000 troops were thoroughly drilled and would leave on the next big liner that sails from Montreal, Canada. The troops will be carried across the continent by the Canadian Pacific railway. Mr. Lindsay also states that recruits are signing up fast and that as soon as this contingent leaves another will have been well started. Victoria, he states, does not show the same activity that it did a few years ago.

Adding to its string of oil distributing plants along the Sound the Standard Oil Co. is about to do business in Port Angeles. We have been wondering why the recent advance in gasoline. Following the building of the oil company's steel carrier Petroleum II, gasoline went up a half a cent a gallon. Then followed the building of the big distributing plant in Port Townsend, with another half cent advance. It is hoped that when the gasoline consuming public get through paying for these many local distributing plants the price of the fluid will drop again.—Quilcene Megaphone.

Admiral Winslow made a startling statement before the house committee on naval affairs when he asserted that the entire Pacific fleet might be an easy victim for a single good enemy battleship, but a glance at the list of vessels that make up this fleet indicates that he was indulging in no exaggeration.

INFECTIOUS AND CONTAGIOUS DISEASES

(By Walter J. Taylor)

When asked about speaking at this meeting I hardly knew what was expected. Later I learned that baby week, from March 4th to March 11th, was a nation-wide movement suggested by the General Federation of Women's Clubs, and anticipated as being one of the most important and thoroughly arranged events ever undertaken by that body of women. I believe the idea to be a good one and worthy of support and commendation. I think the object is that men and women shall be awakened to the needs and better care of the baby. It has been suggested that as County Health Officer, I should speak on the subject, "Sanitation." Now as under this heading and that applying more directly to the care of babies comes the infant and contagious diseases I think I shall confine myself more closely to infectious and contagious diseases. Probably it would be well for me to define the terms I have used.

1st. By sanitation we mean the act of rendering healthy or healthful; the application of sanitary laws so as to secure the conditions necessary for health.

2nd. By infectious we mean a disease capable of extension, though not necessarily coming in contact with one having that disease.

3rd. By contagious a disease communicated by contagion or coming in contact with the disease. For our purpose we need not draw the line between contagious and infectious diseases, merely noting that by both we mean what is commonly spoken of as diseases that are catching.

Among such diseases I might name measles, scarlet fever, chicken pox, mumps, whooping cough, diphtheria, pneumonia, acute tuberculosis, typhoid fever, erysipelas, milk infection. At one time and still now, though not so prevalent as in former times, it was thought and considered that all children had to have such diseases as mumps, measles, scarlet fever, chicken pox, and that the sooner they had them and were done with them the better. Now this is not the case; all children are much better and safer by never having contracted any of above named diseases, and we must bear in mind that a disease that may be very mild in one child may be very severe in another. It is not always the disease itself and its immediate effects that we fear, though at times some of these may prove fatal, but what is often worse is the after effects felt and often never recovered from. The idea in these diseases is prevention and as far as possible stamping them out.

The State Board of Health of the state of Washington quoted figures and statistics to show that all infectious diseases are very much less to-day than they were ten years ago. The end of lessening such and prevention is obtained by isolation and quarantine. As regards each of the diseases separately let me offer a few suggestions.

Measles—A description of measles I need hardly give. I thing we are all acquainted with it. We also know that it is not such a terrible disease, but it is often complicated with broncho pneumonia which may prove fatal or leave a condition of the lungs which will be a serious drawback to the health of the child for a long time. Now let measles once get a footing in a community and there is almost no letup till nearly every available child has had it. Something like three years ago we had an epidemic of measles in Port Angeles. I think over two hundred cases were reported. I believe only two were fatal, but very frequently now I am called to treat colds or bronchitis in children and the mother will tell me that the child has had weak lungs since it had measles. On the first appearance of measles, as health officer, I would insist on rigid isolation.

Scarlet Fever—It is often a wide spread affection occurring in nearly all parts of the globe and attacks all races. The poison causing the disease clings with great persistency to clothing of all kinds and to articles of furniture in rooms. In no disease is a greater tenacity displayed. Bedding and clothes which have been put away for months or even years may, unless thoroughly disinfected, convey the disease. Persons in contact with the sick may carry the poison to others at a distance. Observations have been made which indicate that the poison may be carried in milk. Some observers maintain that scarlet fever may be associated with defective house draining. Possibly the poison may occassionally gain entrance in this way. When scarlet fever appears, unless quick and prompt precautions are taken the matter will be serious. Some four or five years ago there was a wide-spread epidemic of scarlet fever in the east end of this county. It took nearly two years to exterminate it, but not until there had been a number of deaths.

Mumps—An infectious disease characterized by inflammation of the parotid gland. The enlargement and swelling of the glands of the neck I think we are all familiar with. This affection has all the characteristics of an epidemic disease. Not often of itself does it prove dangerous but is dangerous on account of other complications.

Whooping Cough—The nature of the cough in this disease is one of its distinguishing features. Whooping cough, with its complications must be regarded as a very dangerous disease to children. It ranks third among the fatal diseases of childhood. The younger the infant, the greater is the probability of serious complications. This disease is often regarded by the public as a trivial matter and consequently proper treatment and means of prevention of infection to others are frequently not instituted. The actual treatment of this disease may be divided into four heads: (1) To prevent the infection to others; (2) to shorten the disease if possible; (3) to diminish the severity of the paroxysms; (4) to treat complications as they occur. The child having this disease should as far as possible be isolated.

Diphtheria—Is an infectious disease characterized by sore throat and formation of membrane and severe constitutional symptoms due to poison produced in the system. Diphtheria is a highly contagious disease readily communicated from person to person. This disease often proves fatal. Epidemics vary in intensity; in some children it appears to be more severe than in others. Of course with the treatment of antitoxins the disease is better controlled and does not occur so frequently.

As to combating these diseases a great deal might be said. But without doubt a great deal of the evil effects of most of these diseases have been caused through ignorance and want of proper knowledge. I think a great deal of good must result from a meeting of this kind which we are attending this afternoon as it must result in more care and thought for diseases of childhood and in fact all connected with child life. There is one thing I would like for a minute to call attention to; that is the evil of too much giving of drugs or medicines to babies. I myself prescribe medicine to babies just as little as possible. I only do so when it is absolutely necessary.

Often, though, we find mothers who continually are giving medicine to babies, not under the orders of a doctor, but at their own option, or on the suggestion of some other person. Often this is patent medicines of which they are totally ignorant of the contents or of its effects. The one word I would give as warning here is, if you think the baby needs medicine and must give it, go no farther than a dose of castor oil. As regards isolation when infectious diseases occur and such is necessary let it be absolute—that is keep those infected separate from those not. Try to assist those who are authorized to do such work.

Kodak films any size, developed, 10c roll by Kennett.

HERBINE cures constipation and re-establishes regular bowel movements. Price 50c. Sold by Mathewson Drug Co.

Why Shamed by Blotchy Skin

If you are a sufferer from Eczema or unsightly pimply skin, you know just what it means to have that humiliating, backward feeling about meeting strangers and oftentimes friends. Many a time you have looked into the mirror and wished that your skin would be like other people that you know, "without a blemish." This wish can be yours for the asking. If you will go to the druggist and procure a bottle of D. D. D., the greatest of all skin remedies, apply it according to directions, in a short time your skin will be as soft as velvet.

Come in and ask for a bottle today on our money-back guarantee. Ask also about D. D. D. Soap, that keeps the skin healthy.

D. D. D. For 15 Years the Standard Skin Remedy

Bettle & Simmonds, Druggists

NOTICE OF SHERIFF'S SALE OF REAL ESTATE
Under Special Execution.
Cause No. 58905.

In the Superior Court of the State of Washington, for King County.
Louis H. Hensen, Plaintiff, vs. H. St. John Dix and W. H. Peter, Defendants.

Under and by virtue of a special execution issued out of and under the seal of the Superior Court of the State of Washington, in and for said county, on the 20th day of November, 1913, upon a judgment rendered in said court on the 30th day of July, 1908, in favor of Louis H. Hensen, and against W. H. Peter, for the sum of ($500.00) Five Hundred Dollars, together with attorney's fees, interest, costs and increased costs, and to me directed and delivered, commanding me to sell the following described property to satisfy said judgment, to-wit:

Lots 11 and 12, block 53, townsite of Port Angeles, Washington; lots 2, 3 and 4, Section 22, township 30, range 2; north half of the SE¼ of the NE¼ section 20, township 30, range 2; lot 4, section 27, township 30, range 3; W½ of SW¼ section 23, township 30, range 4; lots 2, 3 and 4, section 22, township 30, range 4; lots 3 and 4, section 6, township 30, range 4; W½ of NE¼ section 8, township 30, range 4; lot 2, section 7, township 30, range 4; and all that part of the SE¼ of the SW¼ of section 6, township 30, range 4, situated north of the said lot numbered 2.

Notice is hereby given, that on Saturday, the 11th day of March, 1916, at 10 o'clock in the forenoon of said day, I will sell the above described property, or so much thereof as may be necessary to satisfy said judgment, together with attorney's fees, interest, costs and increased costs, in all amounting to the sum of ($835.50-100) Eight Hundred and Thirty-five and 50-100 Dollars.

Said sale will take place at the front door of the Court House at Port Angeles, in Clallam County, and State, and will be at public auction, for cash in hand to the highest and best bidder.

Dated at Port Angeles, Washington, this 8th day of February, 1916.

HARRY C. BISHOP,
Sheriff of Clallam Co.

McBurney & O'Conner, Attorneys for plaintiff, Hoge Bldg., Seattle Washington.

Date of first publication, February 9th, 1916.

Kinberg Studio

Opera House Block

Hours 9 to 5.
Sundays by appoinement

Our Bank
Is the only National Bank in the County.

Our Bank
Is the depository for POSTAL SAVINGS; also for STATE, COUNTY and MUNICIPAL FUNDS.

4 per cent interest on savings

The Citizens National Bank
of Port Angeles, Wash.

Highest Awards
"Glendale Cheese"

Took the three highest awards at the Washington State Fair, in competition with cheese from three other States.

Ask your grocer for GLENDALE Butter and Cheese. They are home products, manufactured by,

GLENDALE CREAMERY CO.
Pioneer Creamery Company of Clallam County.

Our Big Vacuum Cleaner which we rent at $1 per day will save halt the work of housecleaning.

Garden Hose in any length you wish. We have it in three grades, 10, 11 and 12c. 2,000 feet in 500 foot reels. Cut it off and make it up to your order.

Garden Tools of all kinds; no junk, but dependable, serviceable goods of standard make.

CHRISTOPHERSON'S
Hardware and Furniture

Ladies that send their laundry to be Rough Dried at the Angeles Steam Laundry are always satisfied. Look at the prices—twenty-five cents per dozen. Phone 10.

The Fitzgerald Market
OPPOSITE ANGELES HOTEL

Old Reliable Market
GOOD MEATS, LOW PRICES AND SQUARE DEALING

YOUR PATRONAGE IS SOLICITED

James Fitzgerald

Thos. T. Aldwell & Co.
Established 1890.
LARGEST RENTAL DEPT. IN CITY BONDS
Real Estate Loans Insurance
PORT ANGELES, WASH.ALDWELL BLOCK
RESIDENT AGENTS MILWAUKEE LAND CO.

Filion Mill and Lumber Company
MANUFACTURERS OF AND DEALERS IN ROUGH AND DRESSED LUMBER, LATH, SHIPLAP, RUSTIC SIDING, PLAIN AND FANCY CASING, ETC.
THE BEST CEDAR SHINGLES MADE.
OFFICE AND MILL ON LINCOLN HEIGHTS.

About Port Angeles

Ever since the discovery of northwestern Washington by the Spaniards in 1775 has the Olympic Peninsula, with its dense, almost impenetrable forests, and its ragged, saw-toothed skyline, been looked upon as the land of mystery, an impression heightened, as people came to know the coast-line, by the many Indian legends told of the interior regions. The first Spaniards, under command of Capt. Heceta, landed on the coast south of the Hoh river, planting the cross and taking formal possession for Spain. While anchored in the lee of Destruction Island, the Indians, overcoming their timidity, came in canoes to trade, but they killed the first boat load of sailors sent on shore for wood and water and tore the boat to pieces for its metal fastenings. Captain Barclay, an English explorer who followed some three years later, had much the same experience, losing six men. The next white visitors sailed up the coast in 1790, discovering Neah Bay and Bahada Point, two miles further east.

These and following early explorers found a tribe of Indians occupying the valley of each stream that flowed out into ocean or strait, the village of the tribe being at the mouth of the stream. In addition, the Makahs occupied the Cape Flattery section of the Peninsula and the Chemicums the Port Townsend division. The Indians lived principally by fishing, but they also hunted and were more or less familiar with the interior. They represented different linguistic stocks and were continually at war with each other, the wars being chiefly carried on for the purpose of capturing slaves.

Chief of the Indian legends was one concerning the Thunder Bird, which they believed had its home in a dark hole underneath the Hoh glacier, issuing therefrom during stormy weather, when it soared thru the sky, the thunder and gales of wind being caused by the flapping of its wings and the lightning by the opening and closing of its eyes.

The formation of the prairies in the western end of the county was attributed to the Thunder Bird, according to the legends collected by the Bureau of Ethnology. At the time of the great flood the Thunder Bird, the representative of good, fought the killer whale, the representative of evil. The great battle lasted for a long time. Finding it could not whip the beast in the water, the bird seized it in its talons and started to fly with it to its nest in the mountains, but the ocean monster would break loose and fall to the ground, whereupon there would be another terrific battle, the big noise (thunder) caused by the flapping of the bird's wings shaking the very mountains. The places where these fights occurred were stripped of their timber, the trees being torn out by the roots. A curse was brought upon them and to this day no trees grow upon them: At last the whale escaped to the ocean and the Thunder Bird had to give up the fight. And that is the reason why the killer whale lives in the ocean to this day.

Another legend concerning the origin of these prairies, which extend in a string along the Soldiuck river, is told particularly of Beaver, and accounts for the boulder ridge, the moraine left by the Olympus glacier, at the time when practically the whole country was covered with ice. According to the Indian legend an elk hunter living on Beaver prairie came back on the trail early one morning saying he had seen a very big bird sitting in a tree just a little way above the ground. The bird was the Thunder Bird. He took one feather from its wing. It was as long as a canoe paddle. He bent it and put it in his quiver and brought it home with him. After he had showed this feather to his people he said: "I also saw a very, very large whale on the prairie. It had been carried there by the bird. The bird was resting because he had such a large load." The man sent word to all the Quileute—Indian office spelling; geographers spell the word Quillayute—people at the mouth of the river to come up and help cut up the whale. All the beach and river Indians, three to six in each whaling canoe, came at once to the prairie to cut up the whale. They immediately commenced measuring off the parts they wanted, the same as they do today, one family taking the head, another the saddle, and so on. By evening they had it all cut up. They piled up the block-like sections of the blubber all over the ground. Night came on and the clouds overhead became black. The Thunder Bird had been robbed of his prey and now he was returning with vengeance in his wings. It commenced to lightening and shower a little. Not much at first, but presently large hail, larger than your fist. The hail killed and mangled all the people on that prairie. The Indians had cooked and eaten whale meat that evening; it was all right; it was good to eat. But after the storm both Indians and blubber were turned to stone. And today, in great blocks, they form a ridge from one end of the prairie to the other. One may even see the ribs of the whale carcass and its massive head, so the Indians believe.

Many theories have been advanced to account for the formation of these prairies, each of which is surrounded by a forest of giant trees, the largest in the Northwest. Perhaps the most reasonable of these is that advanced by Albert B. Reagan, and published by the Kansas Academy of Science. Mr. Reagan says there is evidence to show that the Forks prairie was once part of the channel of the Calawa river, but that theory would not apply in the case of the Quillayute prairie, which is on a bench, or the Beaver prairie, on a hillside. While all have black soil, entirely different from the immediately surrounding country, the loam is composed of decayed fern roots and ferns, giving no evidence of their having been swamps. Another theory is that the black soil of the prairies is the deposits of sediments in lakes or swamps superimposed upon the ice sheet, and that at the melting of the ice at the close of the glacial epoch the sediment was dropped in situ, and that being such rich soil, the ferns took possession of such area and have kept the timber out by their rank growth. Mr. Reagan points out, however, that soon after any portion of the prairie is entirely abandoned to the ferns, trees spring up and in a few years that part is covered by a young forest, as has been demonstrated time and again. His own theory is as follows: It is noticeable that the prairies follow the river and are about a day's journey from each other for a canoeman. Also, the Indians fished and hunted thruout all this region formerly and their only highway was the river. Is it not possible that these prairies were the camping places of the aborigines? And again, to strengthen this theory, Indians dug fern roots from these prairie regions, dried them, and made them into a kind of flour which they made into pastebread. These roots they gathered both in the fall and in the spring. At each gathering in the fall they burned the prairie over so they could find the roots easier, and also so that they could see the elk that crossed the burned area, for the ferns grew higher than a horse's back. Thus by burning year by year, the prairies were extended. It would seem therefor that the treeless regions were first started as camping places, and enlarged year by year. The black loam is the decayed fern roots that have accumulated in the countless years since the fires first destroyed the timber.

However, while Mr. Reagan made a very thorough study of the western portion of Clallam county, from a geological point of view, outlining the various formations from Freshwater Bay westward and giving unusually complete descriptions of some hundreds of fossils found, when he went beyond the immediate region with which he was acquainted and attempted to describe the mountainous country, he fell under the old spell of mystery and romanced to fully as great an extent as had the Indians. In fact it would be difficult to crowd a greater amount of misinformation within the space. He says that the Hoh river has its headwaters in the high ridges on the east side of Mt. Olympus (which is drained by the Queets) and that from its source it makes a detour to the northward (to do which it would have to flow over a six-thousand foot pass) around the main mass of the Olympics in an almost semi-circular course (during which it would have to cross the Elwha, Dosewallips, Queniault, and Queets rivers) then flows in a westerly direction to the Pacific. Into this stream drain the glaciers of Mounts Olympus, Meany and Constance, and the powdered sediment gives the water of the stream a milky color even at its mouth, forty miles from the mountains. In its upper course the river is enclosed in almost impassible canyon walls 2000 to 3000 feet in height, though the canyon itself is wide. In the deep canyon thus formed the great blocks of ice, loosened from the snowfields, plunge often with such terrible force that it shakes the immediate region as in an earthquake, the deep intonations caused by the impact being heard at a distance of ten and even twenty miles, sounding like distant thunder. (Hence the Thunder Bird.)

Concerning the glaciers Mr. Reagan says in his report, a scientifical paper of some two hundred pages: The glaciers of the region, except a few temporary ones of small area, lie in the depression on the northwest slope of the central mountain mass between Mounts Olympus and Constance, and cover some two townships in area when at their minimum size in August of each year. The ice mass seems to be several thousand feet in thickness. (And they say truth is stranger than fiction!) and in its downward movement is caused to project out far over the canyon walls of Glacier creek and Hoh river, leaving a dark hole-like space beneath it, the supposed home of the Thunder Bird, according to the Indian myths.

Mr. Reagan also has the Elwha river rising in the Happy Lake country and the Boulder hot springs located near the headwaters of the Elwha, while Lake Sutherland, seven miles from Angeles, has an area, he states, of some twelve square miles.

Back in Grand Rapids, Michigan, a herd of dairy cows chewed up a bunch of fermented ensilage and now the women prohibitionists of that city want an ordinance passed whereby the cows will not be allowed to eat said ensilage. They claim it gives the milk-fed infants a taste for booze.

Rough Dry, 25 cents per dozen at Angeles Steam Laundry. Phone 10.

NEW JURY LIST DRAWN SATURDAY

The following jury drawn by Clerk Saturday, March 11, under direction of Court Commissioner James Stewart and Sheriff F. H. Cooper, present also, Prosecutor S. C. Rose, and J. E. Cochran.

1. J. H. Armstrong, Dungeness.
2. W. M. Eck, Sequim—1. Mountain.
3. Jos. McKissick, Sequim.
4. Wm. Dick, Rena.
5. Thos. Miller, Sequim.
6. Chester Hamilton, Port Williams.
7. Frank Lotzgesell, Dungeness.
8. Wm. O'Brien, Weaver.
9. Mrs. A. Heiserman, Blyn.
10. Mrs. Sarah F. Clark, Dungeness.
11. Lou French, Sequim.
12. John Dearinger, Sequim.
13. Mrs. Eliz. Wilbur, Sequim.
14. W. S. Brown, Sequim.
15. Mrs. Laura Burns, Mt. Pleasant.
16. W. C. French, city.
17. W. C. Greaves, city.
18. Mrs. L. F. Clark, city.
19. E. D. Short, city.
20. Conrad Luppen, city.
21. Mrs. Nora McCarty, city.
22. A. W. House, city.
23. R. D. Willson, city.
24. H. I. Small, city.
25. Joel Pugh, city.
26. Mrs. Lydia Seevers, city.
27. M. Heister, Belleview.
28. Mrs. Jennie Clegg, city.
29. Charles George, city.
30. D. E. McKee, city.
31. Clara Goodwin, Edgewood.
32. Engvold Olson, Elwha.
33. Mrs. Nellie HeinBusch, Eden.
34. F. W. Parker, Quillayute.
35. Mrs. Mamie O'Brien, city.
36. Ross Laird, city.
37. Mrs. Grace Filion, city.
38. H. H. LaFlower, city.
39. S. G. Morse, Mora.
40. E. P. Rose, Beaver.
41. John E. Green, Clallam Bay.
42. A. M. Konopaski, Beaver.
43. Ray C. Northup, Neah Bay.
44. Albert Loveless, Ozette.
45. Earl Wilson, Forks.

GEELHART-ROBINSON

An interesting wedding took place on Tuesday, March 7th, at the home of Mr. Frank Robinson, Eden, when his youngest daughter, Ida, was married to Mr. William Geelhart.

The bridal party entered the tastefully decorated living-room to the joyous strains of Lohengrin's Bridal chorus, played by Mrs. Liffiton.

The bride was charming in her traveling suit of pearl gray, carrying a bouquet of pale roses and sacred lillies.

The brides-maid, Miss Jessie Everett, wore white crepe de chine and carried white sacred lilies and carnations.

At the conclusion of the ceremony which was performed by the Rev. H. A. Liffiton, of Ramapo, Mendelssohn's wedding march enlivened the hearty congratulations and good wishes tendered by all present.

A sumptuous repast followed, and the popular young couple departed on their honeymoon trip, spent in the usual merry way.

Many handsome and useful gifts expressed the esteem in which the bride is held in the community.

Those present wer: Mr. Frank Robinson, Mr. and Mrs. F. W. Hinnebusch, Mr. and Mrs. T. A. Miller, Grau Miller, Mrs. Carl Oxenford, Mrs. Elizabeth Schoffel, Jesse Miller, Mr. and Mrs. R. M. Johnson, J. W. Crandall, Mr. and Mrs. W. C. Osterlcle, Allie Miller, Mr. O. A. Geelhart and family, Marvin Miller, Mr. and Mrs. John Gerber and son, Paul, Mr. and Mrs. John Howard Hart, Rudolph Luttry, Mrs. William Everett, Miss Susa Blater.

FORMER ANGELES LAD MAKES RECORD RUNNING BROAD JUMP

L. R. Thompson's son Edgar, a former Port Angeles boy, made the running broad jump record of 12 feet 10 inches in a contest at the B. F. Day school, Seattle, the other day, and was awarded a bronze, button therefor. Tho he is not yet 12 years of age, he is to enter contests with pupils from the other city schools.

CARD OF THANKS

To all those who assisted and extended sympathy on the occasion of the sickness and funeral services of my wife, I wish to extend sincere thanks.

L. P. RASMUSSEN.

Services at the Churches

BAPTIST

Corner of Peabody and 7th streets. Sunday school and Bible class at 10 a. m. Rev. A. J. Steelman, pastor. Morning sermon at 11 o'clock, "After the Special Meetings, What?" Young People's meeting at 6:30. Evening sermon at 7:30, "Realizing Life's Ideals."

PRESBYTERIAN

Rev. A. H. Burkholder, pastor.

Sunday School at 10 a. m. and Preaching services at 11 a. m. and 7:30 p. m. For next Sunday, March 19th, the subject for the morning will be "The Full Life," in the evening "Besetting Sins."

CHRISTIAN SCIENCE

First Church of Christ, Scientist. 8th and Laurel streets.

Sunday School at 9:45 a. m.

Sunday Service at 11 a. m.

Wednesday Evening Testimonial Meetings at 8 p. m. To these services all are welcome. Subject for Sunday, "Matter."

First Church of Christ, Scientist, reading room is maintained in the Aldwell block, corner First and Laurel streets, in room 5 on the second floor. This room is open to the public daily, except Sundays and Legal holidays, from 12 m. to 4 p. m. Christian Science Literature is furnished for free distribution and also for sale.

A circulating library is maintained and where all of the works of Mary Baker Eddy and the Christian Science Publishing Society may be borrowed free of charge.

PRESBYTERIAN CHURCH

Rev. A. H. Burkholder, Pastor.

EPISCOPAL

Sunday School at 10 a. m.
Preaching Service at 11 a. m.

ST. JOHN'S LUTHERAN

Ninth street, between Laurel and Oak, Rev. Otto George Gerbich, pastor. Sunday School 10 a. m. German Service 11 a. m. Luther League Devotional Meeting 6:45 p. m. English Service 7:30 p. m. Welcome.

CATHOLIC CHURCH

Daily: Mass at 8 a. m.
Sunday: Low mass at 8 a. m.
High mass and sermon at 10 a. m.
Baptisms at 2 p. m.
Sunday school at 11:20 a. m.

CONGREGATIONAL

First and Vine streets.

Stephen Smith, pastor.

Sunday school at 10 a. m.

Preaching services at 11 a. m. and 7:30 p. m. Christian Endeavor at 6:30 p. m. Prayer meeting Thursday evening at 7:30. Choir practice Friday evening at 7:30.

STANFORD OWNERS SUE TUG BOAT COMPANY

The Slade Lumber Company, of San Francisco, owners of the barkentine Jane L. Stanford, have filed suit in the federal court in Seattle asking $13,140 damages from the Puget Sound Tug Boat Company, owners of the tug Prosper, for damages sustained when the sailing craft went ashore on Ediz Hook, near Port Angeles, on January 9.

The complainant alleges that the Prosper was unable to handle properly the barkentine, which she was towing at the time, in spite of which the Prosper refused assistance offered by the tug Pioneer, of the same company.

Owners of the Jane L. Stanford ask $9,600 cost of the repairs necessitated after the vessel was floated, and $3,735 for time lost as a result of the accident.

The barkentine was libeled for $20,000 in the federal court at Tacoma on March 10 by the Puget Sound Tug Boat Company as a result of the accident.

The complainant in this action alleges that on January 9, while the Stanford was being towed to Port Townsend in ballast by the tug Prosper, she was struck by a gale in the Strait of Juan de Fuca. It is alleged that the master of the barkentine refused to cast his hawser and the vessel was driven high on the Port Angeles spit. Several of the company's tugs worked for some time to get the Stanford off shore. Negligence is charged in the first instance, and upon this ground, as well as for assistance rendered, damages are asked.

NOTICE OF PAYMENT OF DELINQUENT TAXES

The personal property taxes, statements for which were issued by the county treasurer, became delinquent Wednesday evening, March 15, at 5 o'clock p. m. To save further expense please appear at the court house and make your payments.

HERBERT H. WOOD,
County Treasurer.

A good treatment for a cold settled in the lungs is a HERRICK'S RED PEPPER POROUS PLASTER, applied to the chest to draw out inflamation, and BALLARD'S HOREHOUND SYRUP to relax tightness. You get the two remedies for the price of one by buying the dollar size Horehound syrup; there is a porous plaster free with each bottle. Sold by Mathewson Drug Store.

The Palace Bakery

IS ONE OF THE BEST FRIENDS THE BUSY, HARD-WORKING HOUSE WIVES OF THIS COMMUNITY HAVE. THE BREAD, THE CAKES, THE COOKIES, THE PIES, ETC., ARE ALL MADE FROM THE BEST OF MATERIALS AND WILL BE FOUND SWEET AND WHOLESOME.

Cleanliness with Pure Food Materials is Our Watchword

O. V. BROCHMANN, PROPRIETOR

From 6 to 9 o'clock

Saturday evening we will sell all graniteware at a special discount of 10 per cent. Remember and act.

R. D. WILLSON HARDWARE Co.

"READ OUR ADS—AND SAVE MONEY"

Why this man bought a

Remington Junior Typewriter

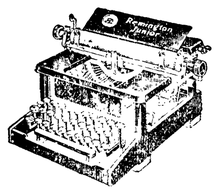

"I have been investigating several of the recent makes of machines, seeking for one of simple construction for ordinary manuscript and letter writing. I was nearly ready to buy a machine of another make when I *just happened to see for the first time the Remington Junior, and found it to be the very thing I wanted.*

The man who wrote this is the postmaster of a small Southern town. He is only one of thousands who have recently bought a Remington Junior. But his reasons apply to everybody—they apply to YOU.

The Remington Junior is our latest product and the latest idea in typewriting.

It is strictly a high-grade machine.

It has the Remington Name, the Remington Guarantee, the Remington Quality—everything Remington except weight and bulk.

A "Simplified Remington" describes it exactly.

And its price is $50.00

Remington Junior Typewriters will be sent "on examination," without obligation to purchase.

Easy payment terms can be arranged if desired.

Remington Typewriter Company
(Incorporated)
1111 THIRD AVENUE
SEATTLE, WASH.

Remington Typewriter Company

Please send me your illustrated descriptive booklet on the Remington Junior Typewriter. I shall be glad to have you send me a Remington Junior Typewriter on examination. This request does not obligate me to purchase.

_____
_____
_____

ABOUT THE COUNTY

BLYN

Mr. and Mrs. Frank Leonard, who have been staying with Mrs. John Hopkins since their marriage, have gone to housekeeping in their own home.

Mrs. Brown has returned home from Port Angeles, where she spent the winter.

Mr.Knight, with the section crew, has moved into the house just vacated by F. W. Lonsberry. Mr. Knight has purchased five acres of A. A. Zaccardo and will build a house on it this summer.

Bert Berg has gone to Hoquiam to work in a mill.

Peter Randall left Sunday for Seattle where he will spend a month before going to Alaska to work in a cannery.

Little Marion Maher was again an honor pupil of the Lincoln school in Hoquiam. While attending school she is living with her uncle and aunt, Mr. and Mrs. John Almaden.

Manuel Almaden left Thursday for Port Townsend. On his return he will be accompanied by his father-in-law, Mr. Martin, who will make his home with him.

Mrs. C. A. Lambert, Mr. Fritz and Messrs. George, Jesse and Milo Sylva assembled at the home of Mrs. Antone Sylva March 7, to celebrate the birthdays of Mesdames Sylva and Lambert. All enjoyed the chicken dinner, after which cards were played. Later the guests departed proclaiming Mrs. Sylva a famous hostess.

Mr. Severn had a narrow escape from a serious accident Wednesday night. While returning from Port Townsend he missed a turn in the road and nearly went over the bank. Two wheels hung over, but with the assistance of F. W. Craig, his car was set back on the road and escaped damage.

Mr. Ray Hamilton of Port Williams and Miss Ruby Delaney, the youngest daughter of Mr. and Mrs. John Delaney, were married at the court house in Port Townsend Wednesday night and went on to Seattle to spend a short honeymoon. They were accompanied by the parents of the bride. Mr. and Mrs. Hamilton will live just across from the store in Port Williams, and will be at home to friends after March 22. We all wish for them all the joy and happiness that life may bring.

Miss Perlie Rogers is working for Mrs. John Delaney.

Mrs. Frank Delaney is staying with her sister-in-law, Mrs. Edwin Severn, at the hotel during the absence of Mrs. Delaney.

Miss Margaret Boyce returned on Saturday to her home in Seattle.

DE FUCA

Mr. and Mrs. Thorp were up from McDonald Creek Sunday visiting in the neighborhood.

Mrs. Chambers and Miss Esther were calling in the valley last Thursday afternoon.

Mr. and Mrs. Wm. Wooding and Lucy were callers in Sequim Saturday.

Mrs. Harbaugh, Miss Climena, and Chester were up from Fairview and spent Sunday at the Wooding home.

Mr. M. Fey is visiting his friend Nickolas Heuhslein at Fernwood.

Mr. and Mrs. N. Heuhslein and son and Mr. Fey spent Sunday in Port Angeles.

The county road near here was completely flooded for several days last week so that teams and autos had to take the old road part of the way. The bridge at Seibert creek is also causing much trouble as the bank is sliding from under the west end of it. One serious accident occurred Saturday evening to a Port Townsend car but the bridge is now being repaired. Traffic will be partially stopped for a few days.

BLUE MOUNTAIN

We are glad to see the rain.

The logging bee is now running with full force. The last one buzzed at Henry Maybee's where quite a showing was made among the logs. The week before they sawed wood for Mr. Cary.

Mrs. Aaron Emery arrived home last week, Sunday. Her return was welcomed by all the family as mother had been gone quite a while.

The Saturday following Mrs. Emery's return the friends and neighbors gathered at the Emery home for a welcome home party. All had an enjoyable time, refreshments being served about midnight.

Miss Nina Tallmadge returned to her school on Sunday, taking Lora Broughton with her as housekeeper.

At the school election Fred Brauer retired from the school board. Will Broughton takes his place.

Nat Broughton and Harry Perrington came up from the Dungeness logging camp Saturday. Camp is moved nearer to McDonald creek so that they can reach home with four miles travel instead of fourteen.

MT. PLEASANT

Mr. Wm. McMahan of Angeles was a visitor to Mt. Pleasant Saturday.

Mr. and Mrs. J. J. Bailey of Angeles were visitors to Mt. Pleasant Thursday to attend the Literary Society in the evening. Mr. Bailey furnished the lights for the evening with his gasoline lamps, which certainly are fine.

Mr. S. G. Parkwell of Angeles visited with Mr. Willard, coming out Friday and returning to town Saturday.

Laurel McLaughlin left Thursday morning for Dungeness to work his team on the county road.

Mrs. Burns went to Angeles Friday to care for Mr. Burns, who is quite sick at the home of Mrs. Harris. Mrs. Harris and son Dewitt, came to Mt. Pleasant Friday to care for Mr. Burns' home, returning home Monday.

Frank Dilling of Angeles was a Sunday visitor to Mt. Pleasant. Mr. Dilling has resigned his position in Angeles and will soon become a full-fledged rancher.

Some of the children of the Harrington family have been quite sick the past week.

Mr. and Mrs. McWhorter were in attendance at the literary Thursday evening. Mr. McWhorter gave us a very interesting and instructive talk and will be with us in two weeks again to talk on the potato question.

Mrs. Oscar Lee visited in Angeles several days last week.

Mrs. Agnew and Mr. Jack Whitman were visitors to Mt. Pleasant Sunday.

LA PUSH

Hal. B. George arrived today from Chemawa, Oregon, where he has been in the employ of Mr. Frachtenberg of the Smithsonian Institute the past winter. His employer is expected here this week to continue his work with the Indians.

Dr. C. L. Woods is making his regular visit here this week, inspecting the school, etc.

Mrs. Dinsmore of Teelwhit Head called here on business this week.

Both athletic clubs have adjourned regular meetings until next fall, because of the spring work opening up and so many leaving. Basket ball is a thing of the past, but the boys are lining up their men for base ball. We expect some good games this season.

Mrs. Wright of Mora was seen on our streets Thursday.

The school cooking class met at Mrs. John Johnson's Friday.

Billy Hudson and son Jeff, Carl Black, Johnson Black, Roy Black, Joe Pullen and William E. Penn, who went up to Forks Saturday night to see the fights. They report a scrappy time.

EDEN VALLEY

On account of the storm and the blocked roads, Mr. McWhorter was unable to meet with the Farmers' club until Saturday night, at which time a very interesting meeting was held. Mr. McWhorter first spoke on the "Treatment of Oats for Smut." He gave as a treatment the soaking of oats in the following: 1 pound of formaldehyde to every 40 gallons of water. He also suggested that if anyone wished to have seeds such as clover and alsace tested for weeds, to send samples of seed to the commissioners of agriculture at Olympia and they would be tested free of charge.

Next was taken up the question of "Potatoes." Mr. McWhorter discussed the many diseases of potatoes and their treatment and gave as the treatment of 'Scab,' the use of 4 ounces of corrosive sublimate to 40 gallons of water and also the rotation of crops. Several varieties of potatoes were shown to illustrate the kind of potatoes the market demands which is a medium, small, smooth potato with shallow eyes.

Mr. McWhorter brought with him several lantern slides which he had taken and which were of interest to those present. Mr. McWhorter will probably not be able to meet with the club for about a month.

Mr. Ivan Henisdale has been visiting at Jay Gould's the last week.

The Eden Valley Frogs are to begin to croak next Saturday night, March 18th. Their croaking will be in the line of dialogues and music. Everyone is invited to come and bring their spare nickels to buy candy and popcorn, the money to finish paying for the stage curtains. Entertainment free. The program is to be at the school house.

FAIRVIEW FARMERS' CLUB ORGANIZED

On March 10th the club met at the school house for the purpose of electing officers and making necessary arrangements for the future meetings. There was a good attendance, and all enjoyed it very much.

The club will meet once each month and will elect new officers once every year. We now have twenty-four members. The officers for the coming year are: Mr. Fred Sutter, president; Mr. Nelson, vice president; Mr. Willis Chambers, secretary; Mrs. Ella O'Brien, corresponding secretary; Nicholas Heisland, Oscar Winters and Wm. O'Brien are the program committee.

The Strikingly New in Spring Millinery

at

The Leader Department Store

where new millinery creations are arriving each week and not in years have the styles been so smart and becoming.

The Sport Hats Strike a Distinctly New Note

and bid fair to be the most popular hat of the season. Our first shipment is already gone but fresh orders are arriving.

Our Pattern Hats are Dreams of Beauty

ranging in color from the delicate pastel shades to those of dazzling brilliancy.

Lovely Spring Silk Blouses

and they are going fast. They come in the New Striped Taffetas, Crepe-de-chine, Georgette Crepe, Pussy Willow Silk.

Taffeta is Queen among Afternoon Frocks

Ask to see our line of this popular silk in plaids, stripes, and changeable hues.

The Correct Corset

For the New Styled Gown. The Leader has it in the ever dependable ROYAL WORCESTER make. They come in the front and back laced, low, medium and high bust. Priced $1 to $3.

In the same make we carry a splendid line of Maternity Corsets.

The Footwear of Fashion

For the School Girl nothing like the LOW-HEELED ENGLISH WALKing Shoe. We have them in correct style, black or tan.

And then Milady's Dress

Shoe --- Here it is in a variety of smart styles both lace and button.

Children's School and Dress Shoes

A fine line just received. Gunmetal buttoned and gunmetal with patent vamps.

Our new shipment of premiums is here. Bring in your tickets and get a pretty cup and saucer or set of drinking glasses.

THE LEADER DEPARTMENT

Highest prices paid for junk at L. Mona & Co., corner Front and Oak. Phone 430.

Our new spring stock of collars, pads and all kinds of strap work has arrived. The Harness shop.

McCarty & Hayne pay the highest prices for second-hand goods. Consult them.

Mrs. McLean has sold the Cafeteria business, corner of Lincoln and First to Mrs. Anderson, formerly of Victoria, and will leave for Los Angeles in a week or two. Mrs. Anderson has had years of experience in the restaurant business and intends to continue the splendid service established by Mrs. McLean.

A pain in the side or back that catches you when you straighten up calls for a rubbing application of BALLARD'S SNOW LINIMENT. It relaxes the contracted muscles and permits ordinary bodily motion without suffering or inconvenience. Price 25c, 50c and $1.00 per bottle. Sold by Mathewson Drug Co.

Papering and painting. C. R. Greaves. Phone N 102.

Rough Dry, 25 cents per dozen at Angeles Steam Laundry. Phone 10.

Now is the time to get your harness out and oiled ready for the spring work. We do it right. The Harness Shop.

JOHN HALLAHAN & CO.
Dealers in
REAL ESTATE
Improved and Unimproved Farm Lands.
Logged off Lands
Timber Lands and City Property. We are especially well informed on property values. "Our Motto" is square, honest dealing. List your property with us.
First Street, near City Hall
PORT ANGELES

Dennison's Fast Color Crepe Paper Lunch Sets

A good assortment of colors and patterns. A Damask Cloth 63 x 84, 12 Fast Color Napkins, 12 Doilies, and 6 Paper Plates constitute each set.

Royal Crepe Paper Napkins

Excellent quality, beautiful patterns, 50 asstd to the box.

Dennison's Paper Flowers

Complete sets of material for roses, wisteria, carnations, etc.

Everything for St. Patrick's Day

See Mathewson's Window Display

A number of pleasant social functions have been given this week honoring Mrs. E. J. Walton's guest, Mrs. H. C. McCartney of Minneapolis. On Sunday evening Mrs. R. J. Menz entertained at dinner, covers being laid for Mr. and Mrs. Walton, Mrs. McCartney, Mr. and Mrs. Walter Mack Clark and Mr. and Mrs. F. W. Gilbert.

Monday, Mrs. Stika was hostess to a prettily appointed luncheon at her home in the Jackson apartments. In the afternoon the guests were entertained at cards, the first prize being won by Mrs. F. W. Gilbert, and the guest prize was presented to Mrs. McCartney.

On Thursday afternoon Mrs. Walton will entertain a few lady friends at cards at her pleasant home on 6th and Cherry streets.

Button-hole bouquets — Daffodils, carnations and violets are now ready for St. Patrick's Day at the Luke Faires Floral store, in the Aldwell building, corner Laurel and First.

Wm. Martelle, one of the early residents of Port Angeles, was in town from Seattle Monday.

Mica Axle Grease, the best on the market at the Harness shop.

Since Baby Day many mothers are saying "Why can't we have some sort of a mothers' club or child welfare league here in Angeles?" And why not? It is a grand opportunity for some one who is willing to sacrifice a little for love and service, the only things really worth while in this world after all.

Brewster & Co. are busy getting their stock placed in their new location in the Patterson building and will be ready in a few days to serve their customers in a much more satisfactory manner than before. Call and see their new store.

A typographical error in last week's paper made the statistics from Dr. Tuttle say that Clallam county's registered births for 1915 were 112 male and 10 female; the latter should have read 107.

C. J. Lynn is confined to his bed with pneumonia and Charles Harding is filling his place as janitor at the Central School house.

The Humane Society will hold a meeting at the Commercial club room Saturday afternoon at 2:30. A large attendance is desired.

Kippered Salmon, fresh Fridays and Tuesdays, at the City Fish Market. Phone 49.

CITY AND PERSONAL

E. B. Brownrigg is a Seattle visitor this week.

For Garden Tools of all kinds go to McCarty & Hayne.

Hugh Phelps is in Seattle again this week on business.

Mrs. Bjorindahl of Bellingham, is visiting Mrs. J. M. Babb.

Mrs. W. Molchoir is spending a few days in Seattle on business.

St. Andrew's Guild meets Wednesday, March 15, with Mrs. Grubb.

Mr. Howard H. Van Brocklin was an up-Sound visitor Tuesday.

Supt. W. H. Molchoir of the S., P. A. & W., was in Seattle the first of the week.

Mrs. M. Kerrihardt returned Saturday to Seattle, having spent a week here visiting friends.

Mr. and Mrs. C. E. Jones expect the arrival of a cousin, Mrs. J. Ferguson of Duluth, Minnesota, this week.

Judge Coleman of Port Townsend is here attending court, the guest of his one-time partner, T. F. Trumbull.

J. C. Hanson, of the Leader department store, has been confined to his home several days with the grippe.

Mrs. S. B. Packard of Seattle spent a few days this week visiting her sister, Mrs. E. G. Abbott, at the Merchants hotel.

Mrs. Elizabeth Davies and daughter, Miss Esther, were house guests at the Webster home while in Angeles. They returned to Seattle Sunday.

Mr. and Mrs. E. H. Wright and daughter Stephanie went to Seattle last Friday, where Mrs. Wright expected to go into the hospital for treatment.

Mrs. F. E. Warner arrived home Sunday morning after spending the winter with relatives in Pennsylvania. The doctor is wearing his accustomed smile again.

Ed. Jones, of the Peninsular Trading Co., went up to Fairmount Monday for a short visit with his children, who are living there in the care of their grandmother.

Mrs. C. L. Hall returned Sunday morning from a few days visit in Seattle, where she accompanied her aunt Mrs. Pars, who was enroute home to Salt Lake City.

All the products of the farm, including cattle, hogs, and sheep on the hoof, are attractively shown in a unique window display at the Peoples Grocery this week. The fish department is represented by the boss, just returning in his car from a trip to the Elwha. Tex says, however, that he had to make a special trip to the Peoples' Market or go hungry, this being Lent.

When you have that order ready fro the Mail Order House, bring it in to us and let us give you prices. The Harness Shop.

Watch for the Holeproof Hosiery FOR MEN, WOMEN AND CHILDREN Ad in this week's issue of the "The Saturday Evening Post."

It tells you all about the line of Hosiery we carry--the hose that you will eventually wear.

We are the Dealer referred to in this city.

The Toggery

Home of Hart Schaffner & Marx Clothes
Walk-Over Shoes and Mallory Hats

Announcement

Mrs. Julia Moody announces that

"THE STYLE SHOP"

a High Class Millinery Establishment, will be open for business

Thursday, March 16th,

with an elaborate stock of the Season's Best Hats, both trimmed and untrimmed. You will be welcome.

205 East Front street, near Lincoln.

JUDGE AND MRS. McCLINTON CELEBRATE GOLDEN WEDDING

Invitations were received this week by the many Port Angeles friends of Judge and Mrs. J. G. McClinton to their Golden Wedding anniversary which was celebrated at their Seattle home Tuesday evening, March 14. Judge McClinton and his estimable wife are numbered among the early pioneers of Puget Sound country and they are possessed of many of the fine sterling qualities found only in these hardy pioneers, who had the zeal, determination and force of character to withstand all the privation and hardships of the early settler and help make and mold t his last, best West, where they are enjoying a happy and comfortable old age, surrounded by their children and grandchildren. Two of their sons are living in Seattle, one in San Francisco and the fourth in Tasmania. Many congratulations, telegrams, letters, flowers and other remembrances were sent by Port Angeles friends to Mr. and Mrs. McClinton, who, we hope may live to enjoy many more happy years together.

Complimentary to her mother, Mrs. E. Hall of Tacoma, who is visiting her, Mrs. C. E. Scott entertained at her home last Thursday afternoon the following guests: Mrs. A. H. Burkholder, Mrs. E. D. Parks, Mrs. A. H Gould, Mrs. V. Booth, Mrs. W. C. Geist, Mrs. B. McNutt, Mrs. H. Johnston, Mrs. N. F. Bingham and Mrs. E. W. Freeman

The Ladies Aid meets at the home of Mrs. Fred Bishop, corner of Oak street and the Boulevard, at 2 o'clock Wednesday afternoon, March 15. All the ladies are requested to be present. Important matters will be taken up at the Thursday evening meeting in the Baptist church.

The Woman's Study Club of the Presbyterian church is giving a series of national teas. The American tea will be given next Wednesday afternoon, March the 22nd, at the home of Mrs. Fanson, on 7th street, between 3 and 5 p. m.

The Two A. M. club held an informal dance at the Olympic hotel Monday evening. Practically all of the membership was represented and dancing was enjoyed until a late hour when light refreshments were served.

Dr. and Mrs. Daniel Craig came in last week from their winter's sojourn at Lake Crescent and left on Tuesday for an extended absence in California.

Mr. and Mrs. E. J. Walton have as their house guest an old friend from Minneapolis, Mrs. H. C. McCartney.

Fresh Sealshipt Oysters in stock Friday morning at the City Fish Market. Phone 49.

Mrs. A. Wheeler of Seattle spent Tuesday with Mrs. Lathrop and Mrs. W. A. Woods.

Mr. and Mrs. Howard Van Brocklin were up-Sound visitors Tuesday.

Mrs. E. J. Walton entertained the Silent club Tuesday afternoon.

H. M. Fisher was a business visitor to Victoria Tuesday.

The finest of Daffodils, carnations and violets have arrived at the Faires Floral store in the Aldwell block, First and Laurel, and will be sold for button-hole bouquets for St. Patrick's Day.

Phone 49 for your Early Burpee's Seed Potatoes at the City Fish Market.

Highest prices paid for junk at L. Mona & Co., corner Front and Oak. Phone 430.

Very fine Salt Black Cod at the City Fish Market. Phone 49.

Make your automobile look just like new with a coat of Leath-R-Nu. Good for all the leather and metal parts of the auto. The Harness Shop.

The Elite Millinery Parlors

invites you to call

and inspect

the New Spring Models

in Dress and Street Hats

The Big Shoe Sale Still Continues

JENSEN,
The Shoe Man

Has slaughtered prices to suit the demands of the times and the people are showing their appreciation by fitting their families out in

Footwear of All Kinds

We are rushed, but always take time to show our customers every courtesy. Come while the rush is on and get your choice of the many bargains.

Shoe Repairing a Specialty.

You are cordially invited to call and see the Beautiful
New Spring and Summer Styles of the

Victor Ladies Tailoring Company

CHICAGO

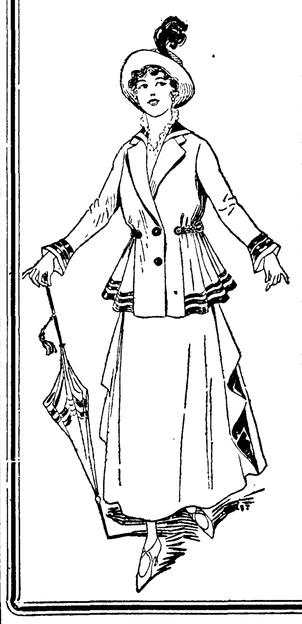

who make a specialty of Women's High Class Ready-to-Measure Suits, Coats, Dresses and Skirts made As You Want Them according to your measurements to fit your figure Stylishly, in any style and material of your selection or of your own material.

Also a complete line of Ready-to-Wear Coats, Dresses, Waists, Petticoats, Misses's and Children's Cloaks, Dresses, etc.

Mrs. Lillian Wright

PHONE 80
Agent for
Prompt Service, Perfect Fit, and Satisfaction Guaranteed and Prices Always the Lowest.

Make Haste Slowly in Corn Planting, is Good Advice

(By O. T. McWHORTER)

Quite extravagant claims are being made regarding corn as a successful forage crop for the farming section on the peninsula. Many farmers are planning to plant quite a great deal of corn, basing their arguments for the planting upon what the corn has yielded in eastern Washington. It is a well established fact that seed corn grown and developed in the section in which it is to be grown gives the best results and it is reasonable to suppose that the same principle will hold true for Northwestern Washington. Just because corn will give an enormous yield in some irrigated section of Washington does not make the same corn an assured success here.

One man on the peninsula was asked by a party having seed to place how much sod land he intended to plow and he replied, "About ten acres." He was advised to plant half of it in corn. Now it would seem to me that if this advice is followed out it might result in some degree of disappointment for the farmer. He has never grown corn on the land. If the season happens to be quite favorable it may be well and good with the crop but if otherwise who pays the bill?

This particular farmer would be playing a safer game by growing mangels for succulent feed until he has secured seed corn which has been acclimated. Corn, if it can be successfully grown and placed in a silo would simplify feeding problems and cut the high cost of feeding cows. The principle of corn for silage is a sound one if corn can be produced and matured sufficiently for it. Better play safe and grow oats and peas, or oats and vetch, or some similar crop which has proven successful for silage, and in the meantime try out some variety of acclimated seed corn.

ALMOST A TRAGEDY, AND IN LEAP YEAR, TOO

Ray Hamilton of Port Williams and Ruby E. Delaney of Blynn, were united in marriage last evening by Rev. J. M. Lockhart, after a seance which nearily put the telephone wires between this city and Clallam county out of business. Hoping to steal a march on their friends, the young couple determined to come to this city to have the knot properly spliced. The prospective groom arrived on schedule time, all right, but found to his dismay that the bride-to-be failed to catch the steamer. A hurry up call for Mr. Hamilton was sent to the local telephone office and Manager Johnny Dobbs and his aides sleuthed around for hours without locating him. The importance of the call was stated, as the young lady was anxious to give assurances that the delay was not intentional. Finally Mr. Hamilton became the importunate one, endeavoring to get in touch with his intended. This was balked through the fact that the young lady could not be located at the other end of the line. At last, However, word was sent that Miss Delaney was coming overland in a Ford machine. The prospective husband was on hand when the car arrived and immediately dug up Auditor Lidders, who obligingly returned to his office and issued the necessary license. The services of Judge Lockhart were then requisitioned, the ceremony taking place in the Delmonico hotel.—Townsend Leader.

CARD OF THANKS

The undersigned beg to extend thanks for sympathy shown by friends and members of the Yeomen's Lodge on the occasion of the funeral of Floyd McGoff.

MR. AND MRS. McGOFF AND FAMILY.

When you want job printing done in a hurry, call phone 42 or 44. Smith & Webster, Printers.

Specially made for Household Trade

Wolten Grocery Co.
Distributors

PHOTOGRAPHS

	Doz.
Baby Folders	50c
Two-step Folders	$1.00
Concordia Cards	$1.50
Le Roy Folders	$2.00
Merlin Folders	$3.00
Levanta Folders	$5.00

KODAK

Developing and Printing in the shortest time consistent with good work done at Seattle prices. All mail orders are attended to promptly. Don't hesitate to ask anything you want to know concerning your Kodak.

Kennett's Studio at the Laurel Street ZigZag

OPEN SUNDAYS FROM 10 TO 4.

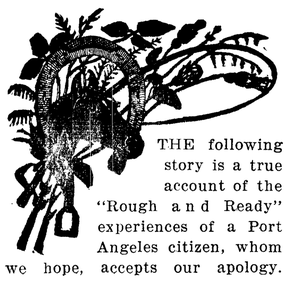

THE following story is a true account of the "Rough and Ready" experiences of a Port Angeles citizen, whom we hope, accepts our apology.

"The Wild Ride" of Paul Revere

In 1 Act.

By O. Stockmar, Director.

Cast of Characters:

Paul Revere .....Mr. H....
The Butcher .....Mr. W.....
A Farmer .....Mr. R.....
A Truck Gardener ....L... S...
Time: A few years ago.
Place: Port Angeles and vicinity.

Lounging comfortably in the sitting room of his home, one of Angeles' well-known citizens, while having a friendly chat with one of his neighbors, was dealing with the supposed ending of the war this year. He recalled the famous battles of the mighty struggle as near as he could remember and began, in in a way, to see the light of the ending of the conflict, by the fact that the key to the situation lay at the forts around Verdun, France. He compared these up-to-date battles with other ones engaged in years ago, and presently, accidentally, came upon the ride of Paul Revere—how that individual waited for the light to be shown in the belfry of the Old North Church tower in Charleston, near Boston—waiting to call to arms the men, and to warn the countryside of the oncoming British. All this brought back to his memory a ride which in his estimation, although not carrying with it such a great deed as Paul Revere's, was done on a faster horse and under worse conditions than that of the famous war-time ride.

Being fresh from old London town, he found the ways of the west entirely different. He found that he had to make the best of what he could do and get, and the "cocksuredness" known only to English people, was merely a semi-colon in the mysteries of the wild and woolly city of Port Angeles and vicinity. It so happens that Mr. W , a butcher, who formerly resided in this city, a typical Welshman by birth, told our friend, Mr. H that he must follow his style of getting everything for as little as he could and to do what is now called "beating the other fellow to it."

That was the way of the people here. Mr. W always reached for bed-rock prices. He tried to teach this to our friend, Mr. H . One day Mr. W , or Tom, had a lot of harness, saws, files, and several other tools used in the art of falling trees, for sale. "Billy," as they commonly call Mr. H , heard of the articles for sale and went down town to purchase them.

The Welshman was busily engaged in cutting a juicy stake from the flank of a cow for a waiting customer when Billy entered the store.

"Say Tom, how much do you want for that lot of stuff you have up for sale?"

How much will you give me?" queried the butcher, with that bed-rock twinkle in his eye.

Now there entered the store a well dressed man who asked the man behind the counter if he had any horses for sale, and immediately there came to W 's mind a bright idea.

Billy opened his mouth, with a possible answer coming forth, but held under his breath the vow to get the tools at little or nothing, as advocated by the seller some years before. Billy blurted out, "A dollar and a half."

Tom W , so help me Hannah, was struck off his feet. He looked at the Englishman and smiled. "Say, do you want to earn them there tools," said W , as he counted over the change given to him by the customer.

"Yes," said Billy.

"Well, if you do, you can go out to Mr. R 's ranch on the Elwha and bring me in a horse, and I want that horse here as quick as you can get it. This Chinaman here, L S , will take you out."

Billy walked out of the shop and got into the wagon of Lum Sue. In due time the ranch on the Elwha was reached and Mr. R was found, who went after the desired horse, which was running wild on the ranch. It had been out there for some time and had entirely forgotten what a harness or a rider were like. But in a few moments the horse was brought to the gate and Mr. R handed Mr. H a bridle made of thin strips of buckskin.

"What's this for," Billy ventured, as he gave the frisky horse the once over.

"Why, that is the bridle for you to ride the horse to town," answered R .

Billy got nervous. "Do, do, you think it will hold," he said.

"Yes," was the answer, "that there bridle would hold two horses like this one."

Billy, still undecided about the strength of the bridle, looked around for a saddle, but from all appearances the West was the West and a saddle was only for those who were called "tenderfoot."

Billy threw his arm over the back of the steed and was half way on its back when it wheeled around and Billy found himself hugging mother earth. They took the big gray mare, for such it was, over against the fence and Billy was now successful in getting one leg over the stomach of our said gray mare. That was all. The horse l oked around and was away. Billy looked around and did not even have time to say "good-bye." He merely said to himself, therefore, "Good-bye, I'm gone." He reached Tumwater hill, a ride of four miles, before he knew it.

The sad joke of it was that the horse was unused to the road and every mud puddle it came to, went around it, and Billy said, when he hit these wet places, "that the horse was there and I was here."

With a clatter of hoofs the mare, and Billy, raced through the town and down to Front street and he even doubted if he would stop at the butcher shop. But he did.

He tried to get off, but fell on the ground.

Out of the store came two men, one the possible purchaser, and the other Watson, who had a symbolic smile spread all over his face.

The Welshman never looked at Billy but said to the prospective buyer, "Is it worth the money?"

The deal was closed immediately.

Tom then said "Billy, you made good time. There are the tools, and I have just made $45 clear on this deal. Thank you for your trouble."

Billy H took the tools and walked homewards. Much soreness and stiffness was all Billy could complain of, and to make the famous ride, like that of Paul Revere, more famous, our friend Billy had to eat from the mantel shelf for a week.

A sore throat can be treated best from the outside. The throat should be rubbed gently with BALLARD'S SNOW LINIMENT. Apply at night and cover with a cotton cloth bandage; by morning the soreness will disappear. Price 25c, 50c and $1.00 per bottle. Sold Mathewson Drug Co.

SUMMONS BY PUBLICATION
No. 3393.

In the Superior Court of the State of Washington, for Clallam county.

Lucy Ann Orr, Plaintiff, vs. Wilfrid A. Tooth and Elizabeth W. Tooth, husband and wife, Defendants.

The State of Washington to the said Wilfrid A. Tooth and Elizabeth W. Tooth, husband and wife, Defendants:

You and each of you, are hereby summoned and required to appear within sixty (60) days after the date of the first publication of this summons, to-wit: within sixty (60) days after the 1st day of March, 1916, and defend the above entitled action in the court aforesaid, and answer the complaint of the plaintiff, and serve a copy of your answer upon the undersigned attorney for said plaintiff, at this office at the address below stated; and in case of your failure so to do, judgment will be rendered against you, and each of you, according to the demand of the complaint, which has been filed with the clerk of said court.

The above entitled action is brought for the purpose of foreclosing a certain real estate mortgage, bearing date the 22nd day of May, 1914, made, executed and delivered by the above named defendants, Wilfrid A. Tooth and Elizabeth W. Tooth, husband and wife, to the above named plaintiff, Lucy Ann Orr, on the following described property, located and being in Clallam county, State of Washington, and more particularly described as follows, to-wit:

Lot Six (6), in block Four (4), of Puget Sound Co-operative Colony's Subdivision to the Townsite of Port Angeles, Clallam county, Washington.

And also for the purpose of foreclosing all the right, title, claim or interest of each of said Defendants herein, in and to said mortgaged premises or any part thereof.

Date of first publication, March 1st, 1916.

JAMES STEWART,
Attorney for Plaintiff.
Office and Post Office address: 105½ Front street, Port Angeles, Clallam County, Washington.

FOUNDATION STONES IN THIS BANK'S SUCCESS

EQUAL TREATMENT TO ALL | FAIR INTEREST | COURTESY | LARGE SURPLUS
SAFETY | PERSONAL ATTENTION | CONSERVATIVE MANAGEMENT
CAREFUL LOANS | ENTERPRISING SERVICE | MODERN SAFEGUARDS

THE PROGRESSIVE MANAGEMENT of this bank is proud of the fact that it is founded on certain STRONG FOUNDATION STONES, some of which the artist has drawn here. Our endeavor is to treat ALL CLASSES ALIKE with banking EFFICIENCY and SAFETY. We try to lend money on all DESERVING ENTERPRISES and extend FINANCIAL SERVICE of ALL KINDS to the business men of this territory. We are glad to do business here.

Bank of Clallam County
PORT ANGELES, WASHINGTON

Smith & Webster, Printers, can turn your job printing out on time, and it will be of the right kind. Phone 42 or 44.

PHONES: SHOP 241, RES. 132

AUG. SWANSON
BLACKSMITH

AGRICULTURAL IMPLEMENTS
WAGONS, BUGGIES AND VEHICLES

GATE CITY MACHINE SHOP
Machenheimer Bros., Props.

14 YEARS MACHINIST WITH PUGET SOUND MILLS & TIMBER COMPANY

Does all kinds of repair work and carries a full line of shafting and mill supplies.

BOILER WORK A SPECIALTY

ALL KINDS HYDRAULIC PRESS WORK

A 6-FOOT PLANER, 20x20 IN.

FIRE AUTOMOBILE PLATE GLASS

INSURANCE

These Companies pay 100 cents on the dollar:

PHOENIX of Hartford
ST. PAUL FIRE & MARINE
EQUITABLE FIRE & MARINE
LLOYDS PLATE GLASS INS. CO.

Ask us for rates.

DAVIS & WOODS
PORT ANGELES, WN.
Phone 229. Established 1907

Seattle Steamers

SOL DUC
Seattle, Port Townsend, Port Angeles, Victoria, B. C., Dungeness and Port Williams

Daily—

Leave Seattle	12:00 midn't
Leave Pt. Townsend	2:30 a.m.
Leave Pt. Williams	4:15 a.m.
Leave Dungeness	4:45 a.m.
Arrive Pt. Angeles	6:30 a.m.
Leave Pt. Angeles	7:30 a.m.
Arrive Victoria	9:00 a.m.
Leave Victoria	11:30 a.m.
Leave Pt. Angeles	2:00 p.m.
Leave Dungeness	3:30 p.m.
Leave Pt. Williams	4:00 p.m.
Leave Pt. Townsend	5:30 p.m.
Arrive Seattle	8:30 p.m.

Leaves Seattle daily at midnight.
Does not go to Victoria on Sunday.

S. S. WAIALEALE
Seattle, Port Angeles, Port Crescent Route
Leaves Seattle Monday, Wednesday and Friday at Midnight

Leave Seattle	12:00 midn't
Leave Pt. Townsend	6:00 a.m.
Leave Port Williams	7:30 a.m.
Leave Dungeness	8:30 a.m.
Leave Port Angeles	10:45 a.m.
Leave Port Crescent	2:00 p.m.
Arrive Clallam Bay	5:00 p.m.
Leave Clallam Bay	5:00 p.m.
Leave Pt. Crescent	8:00 p.m.
Leave Port Angeles	5:00 a.m.
Leave Dungeness	6:45 a.m.
Leave Pt. Williams	7:30 a.m.
Leave Pt. Townsend	10:00 a.m.
Arrive Seattle	2:30 p.m.

NOTE—Leaves Seattle Monday, Wednesday, Friday. Leaves Port Angeles Sunday, Wednesday and Friday. Westbound is out of Seattle. Eastbound is toward Seattle.

S. S. BELLINGHAM
Seattle, Port Angeles, Port Crescent, Neah Bay Route
Leaves Seattle Sunday, Tuesday, and Thursday at Midnight.

Leave Seattle	12:00 midn't
Leave Pt. Townsend	6:00 a.m.
Leave Pt. Williams	7:30 a.m.
Leave Dungeness	8:30 a.m.
Leave Port Angeles	10:45 a.m.
Leave Pt. Crescent	2:00 p.m.
Leave *Gettysburg	2:30 p.m.
Leave *Twin	3:30 p.m.
Leave *Pysht	3:30 p.m.
Leave Clallam	5:00 p.m.
Leave *West Clallam	6:00 p.m.
Arrive Neah Bay	7:00 p.m.
Leave Neah Bay	7:05 p.m.
Leave Clallam	9:00 p.m.
Leave Pt. Crescent	1:00 a.m.
Leave Port Angeles	5:00 a.m.
Leave Dungeness	6:45 a.m.
Leave Port Williams	7:30 a.m.
Leave Pt. Townsend	10:00 a.m.
Arrive Seattle	2:30 p.m.

Steamers and Schedule Subject to Change Without Notice

Points marked * are boat landings and passengers for these points must make their own arrangements for landing and assume all risk and liability in making such landing. The steamer's passenger rate does not include boat landing charges.

R. H. CALLARMAN
Agent
People's Wharf Co.
Phone 2. Res. Phone R-177

PROFESSIONAL COLUMN

J. E. Cochran Frank L. Plummer

COCHRAN & PLUMMER

Attorney-at law

Warren Morse Bldg. Rooms 110-111
OFFICE PHONE 115
Port Angeles, Washington

JAMES STEWART

Attorney-at-law

Office on Front street

Port Angeles, Washington.

J. W. Lindsay James W. Redden

LINDSAY & REDDEN

LAWYERS

204-5-6 Kuppler Building
Port Angeles, Washington

Sanford C. Rose Jas. G. McClinton

McCLINTON & ROSE

Attorneys-at-law
KUPPLER BUILDING
Port Angeles, Washington

PHONE X297.

DR. H. M. BROCK

DENTIST
202 Kuppler Bldg. Port Angeles.

KRYPTOK LENSES

F. E. WARNER

OPTOMETRIST
Rooms 122, 123
WARREN MORSE BLDG.
Port Angeles, Washington

FULMER UNDERTAKING COMPANY

LADY ASSISTANTS
Fourth Street, near Laurel. Phone 74

JENSEN & LaFLOWER

FUNERAL DIRECTORS
AND EMBALMERS
PHONES:
La Flower 108—McKee 105
LADY ATTENDANTS

JOHNSON & BORK

HOUSE, SIGN AND
DECORATIVE
PAINTERS
Dealers in Paints, Oils & Wall Papers
Shop and Warerooms, corner
of Front & Lincoln streets.
PHONE 18 P. O. BOX 397

Henry C. Hansen

Sheet Metal Works
ALL KINDS OF TIN WORK AND
WORK IN SHEET IRON
AND SHEET COPPER
Gravel Roofs, Galvanized Iron Cornice, Skylights, Tanks, Smoke Stacks.
PHONE X70
FIFTH STREET BETWEEN
EUNICE AND ALBERT

AUCTIONEER

11 YEARS EXPERIENCE IN SELLING REAL-ESTATE, LIVE STOCK, HOUSEHOLD GOODS, MERCHANDISE, ETC.
Bills dictated free of charge. Only Licensed auctioneer in Clallam County.
J. D. O'CONNOR

Ladies, send your laundry to the Rough Dried at the Angeles Steam Laundry are always satisfied. Look at the prices—twenty-five cents per dozen. Phone 10.

Weeks Abstract Co.
PORT ANGELES WASH.
All the Records of Clallam County are in our Office.
Our Patent Card System assures information accurate, up to the hour and ready for use.
ABSTRACTS OF TITLE PREPARED OR CONTINUED TO DATE.
ALL DEALINGS CONFIDENTIAL.
QUICK RELIABLE WORK—PRINTS AND BLUE MAPS

HAPPENINGS ALL OVER THE UNITED STATES

Steamboat Springs, Colo.—At a recent Ski-jumping contest here Ragnar Omtvedt of Chicago broke the ski-jumping record by making a leap of 192.9 feet, beating all previous records. The former record was held by a man in Christiana, who jumped 177 feet.

Alton, Illinois.—The clock in the steeple of St. Mary's church here has been out of order for the past few weeks. Upon investigation it was found that its works had frozen, due to the very cold snap just experienced there. The clock cannot be fixed until the warmer weather thaws it out.

Monroe, Wash.—Charles J. Stewart, known as the "Berry King" of the Northwest, died from a stroke of heart disease at Monroe last week.

Youngstown, Ohio—In the sixth annual distribution of bonuses to the employes of the Youngstown Sheet & Tube Co., more than $250,000 was divided between the 5,000 employes eligible to participate in the benefits of the company.

Buffalo, New York.—A local manufacturer received the contract last week for the building of the largest hydro-plane that has been built in America. It will have a carrying capacity of thirty-four men when completed. It will weigh 21,000 pounds and is to be delivered to the army in Great Britian.

Dodge City, Kan.—Prairie fires last week scourged Southern Ford county for thirty-six hours. One child died in the flames. The town of Ashland was partially destroyed.

Domestic.—A railway company in this country has issued the following announcement: "The ——— route is a safe road to ride upon. In the last eight years no passengers have been killed in train accidents. During the same period 101 trespassers have been killed."

Washington, D. C.—The state department announces that it is unsafe to go to the Isthumus of Tehuantapec, in lower Mexico. This is a warning to Americans.

Columbus, N. M.—Sixteen American people were killed here in a raid made by the troops of Villa, the Mexican bandit. United States troops were called to the scene. The order has not yet been given to enter the Mexican territory but it is expected hourly that the soldiers will be called to enter that territory and take Villa dead or alive.

Boston, Mass.—The super-dreadnaught Nevada, the largest and most powerful American warship ready for action, was placed officially in commission Saturday, last.

Take HERBINE for indigestion. It relieves the pain in a few minutes and forces the fermented matter which causes the misery into the bowels where it is expelled. Price 50c. Sold by Mathewson Drug Co.

City Treasurer's Call for Warrants

The City Treasurer of the City of Port Angeles, Washington, will pay upon presentation at his office, the following warrants:

Local Improvement Warrants: No. 285, 295, 309, 322, 326, 327, 328, 329' 330, of Local Improvement District No. 37.

Warrants No. 317, 331, 332, 333, 334, 335, 343, of Local Improvement District No. 38.

No interest will be allowed after March 1st, 1916.

Date of Call, March 1st, 1916.

P. F. HARLEY,
City Treasurer.

Notice of Hearing Upon Assessment Roll

Notice is hereby given that the assessment roll for Local Improvement District No. 34, under Ordinance No. 497 for the improvement of Eunice street from Caroline street to Fourth street; Race street from Caroline street to Eighth street; Washington street from Front street to Seventh street; Chambers street from Columbia street to north line of Eighth street; Jones street from Water street to Fifth street; Liberty street from Caroline street to Fifth street; Ennis street from Front street to Fifth street; Columbia street from U. S. Reserve block 33 to Liberty street; Albert street from Georgiana street street to Fourth street; First street from Race street to Ennis street; Second street from Albert street to Ennis street; Third street from Eunice street to East City limits including the construction of a bridge across White's Creek on Third street; Fourth street from Albert street to Ennis street; Fifth street from Eunice street to Liberty street; Sixth street from Francis street to Jones street; Seventh street from Francis street to Jones street by clearing, grubbing, surface grading, according to the grades shown on the plans of the city engineer, and the construction of all necessary curbs, drains, crossings, bulkheads and retaining walls and doing such other work as may be necessary in connection therewith; also for the improvement of Francis street from Victoria street to Fourth street; Front street from Francis street to Liberty street; First street from Francis street to Liberty street; Eunice street from Fourth street to Caroline street; Third street from Eunice street to east city limits; Chambers street from Front street to Columbia street, and Second street from Albert street to Race street, all in the city of Port Angeles, Washington, by construction of sidewalks thereon, all in accordance with plans and specifications as filed by the city engineer in the clerk's office, as said assessment roll has been heretofore modified and amended by the city council of the city of Port Angeles sitting as a board of equalization, is now on file at the office of the city clerk.

Said roll as amended and modified as aforesaid has been set down for hearing at the regular meeting of the city council to be held in the council chamber in the city hall in the city of Port Angeles at 10 o'clock a. m., on the 17th day of April, 1916, and all persons who may desire to object to said assessment, are notified to make such objections in writing and file the same with the city clerk at or prior to the date fixed for such hearing. At the time and place fixed and at such other times as the hearing may be continued to, the council will sit as a board of equalization for the purpose of considering such roll and at such hearing or hearings, will consider such objections made thereto, or any part thereof, and will correct, revise, raise, lower, change or modify such roll or any part thereof, or set aside such roll and order that such assessment be made de novo, as to such body shall appear just and equitable and then proceed to confirm the same by ordinance.

J. L. BEAM,
City Clerk

Date of first publication March 8th, 1916.—3t.

NOTICE OF SHERIFF'S SALE OF REAL ESTATE
Under Special Execution.
Cause No. 3304.

In the Superior Court of the State of Washington, for Clallam County.
B. E. Tilden, Plaintiff, vs. Nellie A. Glassford, Defendant.

Under and by virtue of a special execution issued out of and under the seal of the Superior Court of the State of Washington, in and for said County, on the 1st day of March, 1916, upon a judgment rendered in said Court on the 22nd day of January, 1916, in favor of B. E. Tilden, and against Nellie A. Glassford, for the sum of ($1951.01-100) Nineteen Hundred, Fifty-one and 01-100 Dollars, together with attorney's fees, interest, costs and increased costs, commanding me to sell the following described property to satisfy said judgment, to-wit: The North Half of the Southwest Quarter and the Southwest Quarter of the Northwest Quarter (N½ of SW¼ and SW ¼ of NW¼) of Section 22, Township 30 North, Range 5 West, W. M., situate in Clallam county, Washington.

Notice is Hereby Given, That on Saturday, the 8th day of April, 1916, at 10 o'clock in the forenoon of said day, I will sell the above described property, or so much thereof as may be necessary to satisfy said judgment, together with attorney's fees, interest, costs and increased costs, in all amounting to the sum of ($2,-003.72-100) Twenty Hundred and Three and 72-100 Dollars.

Said sale will take place at the front door of the Court house at Port Angeles, in said County and State, and will be at public auction, for cash in hand to the highest and best bidder.

Dated at Port Angeles, Washington, this 6th day of March, 1916.

HARRY C. BISHOP,
Sheriff of said Co.

T. F. TRUMBULL and
ANDREW SEVERYNS,
Attorneys for Plaintiff,
Aldwell Block, Port Angeles.

NOTICE OF SHERIFF'S SALE OF REAL ESTATE
Under Special Execution.
Cause No. 3321.

In the Superior Court of the State of Washington, for Clallam County.
Julia C. Delabarre, Plaintiff, vs. John Cain and Mamie L. Cain, husband and wife, et al., Defendants.

Under and by virtue of a special execution issued out of and under the seal of the Superior Court of the State of Washington, in and for said County, on the 1st day of March, 1916, upon a judgment rendered in said court on the 20th day of January, 1916, in favor of Julia C. Delabarre, and against John Cain and Mamie L. Cain, husband and wife, et al., for the sum of ($2552.-60-100) Twenty-five Hundred, Fifty-two and 60-100 Dollars, together with attorney's fees, interest, costs and increased costs, and to me directed and delivered, commanding me to sell the following described property to satify said judgment, to-wit: Lots Four, Eleven, Thirteen, Fifteen, in Block One; Lots Two and Four, in Block Two; Lots Two, Four and Six, in Block Three; and Lots Eleven and Thirteen, in Block Four, all in Hartt and Cooke's Subdivision of Suburban Lot Thirty-one, of the Townsite of Port Angeles, Clallam County, Washington.

Notice is Hereby Given, That on Saturday, the 8th day of April, 1916, at 10 o'clock in the forenoon of said day, I will sell the above described property, or so much thereof as may be necessary to satisfy said judgment, together with attorney's fees, interest, costs and increased costs, in all amounting to he sum of ($2,-632.05-100) Twenty-six Hundred and Thirty-two and 05-100 Dollars.

Said sale will take place at the front door of the Court house at Port Angeles, in said County and State, and will be at public auction, for cash in hand to the highest and best bidder.

Dated at Port Angeles, Washington, this 6th day of March, 1916.

HARRY C. BISHOP,
Sheriff of said Co.

T. F. TRUMBULL and
ANDREW SEVERYNS,
Attorneys for Plaintiff,
Aldwell Block, Port Angeles.

NOTICE OF SHERIFF'S SALE OF REAL ESTATE
Under Special Execution.
Cause No. 3320.

In the Superior Court of the State of Washington, for Clallam County.
Julia C. Delabarre, Plaintiff, vs. John Cain, et al., Defendants.

Under and by virtue of a special execution issued out of and under the seal of the Superior Court of the State of Washington, in and for said County, on the 1st day of March, 1916, upon a judgment rendered in said Court on the 20th day of January, 1916, in favor of Julia C. Delabarre, and against John Cain, et al., for the sum of ($2192.52-100) Twenty-one Hundred, Ninety-two, and 52-100 Dollars, together with attorney's fees, interest, costs and increased costs, and to me directed and delivered, commanding me to sell the following described property to satisfy said judgment, to-wit: Lots One, Three, Seventeen, in Block Eleven; Lots Seven, Nine and Eleven, in Block Ten; Lots One, Three and Seventeen, in Block Twelve; and Lots Seven and Nine, in Block Thirteen, all in Puget Sound Co-operative Colony's Subdivision of the Government Townsite of Port Angeles, situate in Clallam county, Washington.

Notice is Hereby Given, That on Saturday, the 8th day of April, 1916, at 10 o'clock in the forenoon of said day, I will sell the above described property, or so much thereof as may be necessary to satisfy said judgment, together with attorney's fees, interest, costs and increased costs, in all amounting to the sum of ($2264.04-100) Twenty-two Hundred and Sixty-four and 04-100 Dollars.

Said sale will take place at the front door of the Court house at Port Angeles, in said County and State, and will be at public auction, for cash in hand to the highest and best bidder.

Dated at Port Angeles, Washington, this 6th day of March, 1916.

HARRY C. BISHOP,
Sheriff of said Co.

T. F. TRUMBULL and
ANDREW SEVERYNS,
Attorneys for Plaintiff,
Aldwell Block, Port Angeles.

NOTICE OF SHERIFF'S SALE OF REAL ESTATE
Under Special Execution.
Cause No. 3333.

In the Superior Court of the State of Washington, for Clallam County.
J. P. Christensen, Plaintiff, vs. Edward Ensel, Defendant.

Under and by virtue of a special execution issued out of and under the seal of the Superior Court of the State of Washington, in and for said County, on the 1st day of March, 1916, upon a judgment rendered in said Court on the 1st day of March, 1916, in favor of J. P. Christensen, and against Edward Ensel, for the sum of ($998.00) Nine Hundred and Ninety-eight and 00-100 Dollars, together with attorney's fees, interests, costs and increased costs, and to me directed and delivered, commanding me to sell the following described property to satisfy said judgment, to-wit: The North half of the Southwest quarter of the Southwest quarter (N½ of the SW¼ of the SW¼) of Section 13, Township 30 North, Range 6 West, W. M., situate in Clallam county Washington.

Notice is Hereby Given, That on Saturday, the 8th day of April, 1916, at 10 o'clock in the forenoon of said day, I will sell the above described property, or so much thereof as may be necessary to satisfy said judgment, together with attorney's fees, interest, costs and increased costs, in all amounting to the sum of ($1044.16-100) Ten Hundred and Forty-four and 16-100 Dollars.

Said sale will take place at the front door of the Court House at Port Angeles, in said County and State, and will be at public auction, for cash in hand to the highest and best bidder.

Dated at Port Angeles, Washington, this 6th day of March, 1916.

HARRY C. BISHOP,
Sheriff of said Co.

T. F. TRUMBULL and
ANDREW SEVERYNS,
Attorneys for Plaintiff,
Aldwell Block, Port Angeles.

SUMMONS
No. 3397

In the Superior Court of the State of Washington, in and for the County of Clallam.
Harry White, Plaintiff, vs. Elenor B. White, Defendant.

The State of Washington to the said Elenor B. White:

You are hereby summoned to appear within sixty days after the date of the first publication of this summons, to-wit: within sixty days after the 8th day of March, A. D. 1916, and defend the above entitled action in the above entitled court, and answer the complaint of the plaintiff, and serve a copy of your answer upon the undersigned attorney for plaintiff, at his office below stated; and in case of your failure so to do, judgment will be rendered against you according to the demand of the complaint, which has been filed with the clerk of said court.

The above entitled action is brought for the purpose of securing a decree of absolute divorce between plaintiff and defendant, above named:

JOSEPH RICE,
Plaintiff's Attorney.

Post office address, Port Angeles, Clallam County, Washington.

LODGE NOTICES

I.O.O.F.—Clallam Lodge, No. 72, Independent Order of Odd Fellows, meets every Monday evening at Odd Fellows hall Visitors always welcome.

SANDFORD C. ROSE,
Noble Grand.
Phone 290 or 263
Fred H. Cooper, Sec., Phone R 186.

B. P. O. E.—Naval Lodge No. 353, meets every Thursday evening at Elks Hall, opposite Angeles hotel. Visitors cordially invited.

G. W. MUCK, Exalted Ruler.
Conrad Luppen, Secretary.

EASTERN STAR, Esther Chapter No. 19, meets the second and fourth Saturdays of each month in the Masonic hall. A cordial invitation is extended to all newcomers who are members of the order to attend.

HOWDY PAP—Pt. Angeles Lodge No. 991, Loyal Order of Moose, meets every Monday evening at Moose T mple, Haning hall.

H. S. McLEOD, Dictator.
L. M. Campbell, Secretary.

YEOMEN—Mount Angeles Homestead No. 985, Brotherhood of American Yeomen, meets the first and third Tuesday of each month in the I. O. O. F. hall.

Frank E. Garvey, Foreman,
Phone Y 106.
Dollie McRoberts, Correspondent.
Corner of 7th and Cherry Sts.,
Phone F. 390.

G. A. R.—Pacific Post No. 48, Dept. of Washington-Alaska G. A. R. meets first and third Fridays at 2:00 p. m. at Lincoln Memorial hall.

D. L. MITCHELL, Post. Com.
H. W. Doty, Adjutant.

W. of W.—Ediz Circle No. 724, meets second and third Saturdays of each month in I. O. O. F. hall.

MRS. CLEVENGER, G. N.
Paul T. Hopf, Clerk.

W. O. W.—Port Angeles Camp No. 697, meets first and third Wednesdays of each month in I. O. O. F. hall.

E. P BOYD, Con. Com.
W. A. Rogers, Clerk.

FOR SALE

Surburban 10-acre block 175, half cleared. 250 fruit trees, 6 to 8 years old. Raspberries, blackberries, currants, rhubarb, etc. House of 5 rooms and pantry. Good buildings for 600 chickens. Also Suburban 10-acre block 191; runing water. Eyes failing, must give up the business. H. C. Miller. P. O. Box 6.

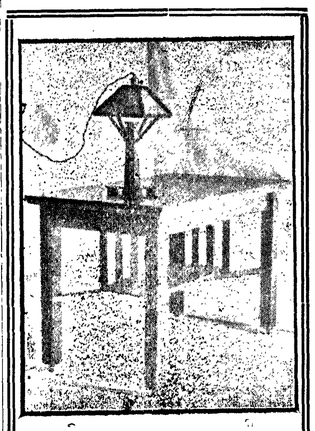

Port Angeles Furniture Co.

Manufacturers of
Office, Store and Barroom Fixtures, Shelving, Countersand Wall Cases Household Furniture. Designs and Estimates Furnished. Repairing Neatly Done. Promt attention given to mail orders. Factory and Sales Room
First and Peabody
W. S. CLARK, Proprietor
Phone F-7.

Wm.G.Martin&Co.

Mfgrs. of and Dealers in
SASH, DOORS, WINDOWS, MOULDINGS, GLASS AND GLAZING.
ALL KINDS OF MILL AND JOB WORK
GET OUR ESTIMATES
—PHONE 14—
FIRST ST., WEST OF OAK

Schaible & Hutchinson

JEWELERS

A Reliable Place to Buy Watches and Jewelry
All Work Satisfactorily Repaired and Guaranteed.

Dr. Butler's Dental Parlors

Twelve Years Successful Practice

Rooms 1, 2 and 3 Aldwell Bldg.

Phone 53

ELECTRICAL WORK Phone N132

C. L. HALL

I have wired over ninety per cent of the better class of residences recently built in Port Angeles, including those of Dr. Butler, Lewis Levy, D. E. Zent, Peter Chambers, Chas. Harding, C.C. Henry (for whom I have wired several houses), Ed Beam, F. Mason, Henry Machenheimer, and others. I do nothing but first class work and guarantee all my work. Estimates given free on all work, small or large. Phone me at any time and you will receive prompt attention.

There are three things to consider in the grocery---
Quality,
Cleanliness, and
Prices.

Peninsular Trading Co.
The Sanitary Store
Phone 38. LAURIDSEN BLDG.

THE CITY COUNCIL

From Page 1.

Washington and to provide for the use of the same as required by said law, was placed on its final passage and adopted.

Councilman Filion waxed wrathy on the treasurer's office help and declared that the job wasn't worth $3.00 per day. Like all the rest of such shallow arguments this one finally came to the end of the string and ran off.

Mettler & Coit, by C. W. Coit, informed the council that a cashier's check for $11,255.68 had been placed in the Port Angeles Trust & Savings Bank for the claims filed against Mettler & Coit, on the Lincoln street sewer job. Four hundred and ten dollars they refused to pay. The surety company O.K'd the order.

Police Judge Zent presented police judge report for February; 3 cases were tried and $23.60 in fines paid.

Wm. Brennand was given permit to construct home on 4th and Francis, lot 9, block 3, Cain's subdivision of block 21. The building is to be 34 by 70, one story high and will cost $1,000.

Councilmen Filion, Jensen and Bigelow were appointed as a committee to wait upon the Terminal Land Company and offer them $200 for the right-of-way across their property for the Francis street sewer.

The city clerk was ordered to advertise for bids for meters for the coming year.

The water company was ordered notified to place fire hydrant at 11th and F. streets.

MARRIAGE LICENSES ISSUED

Marriage licenses were isssued by the county auditor the past few days to Mr. Edward Arnett and Mrs. Mary Mariah Vitale, both of this city. Mrs. Vitale is a sister of the well-known Senator John Doyle, of Lincoln Heights.

A license was also issued to E. B. Clark of Quillayute, brother of James Clark, county commissioner from the west end, to Miss Grace Voltz, also of the Quillayute prairie. Miss Voltz is a school teacher in the west end of the county.

"You people got me into no end of trouble with your Baby Day," said Robert Kennett yesterday, when he called at the office with a change of copy for his adv. "I didn't do much extra business the first of the week, but along at the last, when the mothers got their babies ready to attend the lectures, I was literally swamped. It certainly pays to advertise in the Olympic-Leader."

Mrs. Julia Moody of Seattle, a business woman and milliner of many year's experience, has opened up a first class millinery establishment at 205 E. Front St., in the building formerly known as Mrs. Troy's studio. It will be called "The Style Shop," and after you visit the store you will see it has been appropriately named.

F.E. Warner, optometrist, may be found in his new offices, rooms 122 and 123, Warren Morse Block.

Wednesday, March 10th
World Film Corporation presents
***Alice Brady in* "The Rack"**

Friday, March 12
Mutual Masterpiece Pictures
Ernest Glendenning in
"The SEVENTH NOON"
A Thrilling Picture. 5 parts.

STAR THEATER

OVER 200 MOTHERS ATTEND BABY DAY

From Page 1.

"Nutrition and Feeding" was the subject on which Dr. McGillivray spoke, and it was one of the most important of all the addresses. He said even though the baby may live through its childhood days apparently unaffected by the ignorance of the parents in regard to its feeding, it, as a rule, suffers from intestinal and stomach trouble later on in life. He particularly emphasized the fact that there was nothing to really take the place of the mother's milk, but if it were impossible for her to nurse the baby then the best substitute was good cow's milk—there are none of the prepared foods to compare with it.

The next number on the program was a vocal solo by Miss Reid, musical instructor of the city schools. She sang very sweetly "The Baby's Boat," by Gaynor and "The Lullaby," by Brown; both were very much enjoyed and appreciated.

Mrs. Walter Taylor kindly substituted for Miss Glenn who was unable to be present for the demonstration work, and she also gave a splendid paper on the subject "Washing, Dressing and Feeding the Baby." She suggested several new ideas which all mothers would do well to adopt, especially the proper way to diaper the baby.

Dr. W. Taylor, county health office, spoke on the subject of "Sanitation" and his paper will be found, published in full, in this issue.

Dr. Harrison spoke on the importance of the care of the eyes of the new born baby and the necessity of cleanliness and sanitation with reference to both mother and baby.

The splendid address made by Mrs. Elizabeth Davies of Seattle, field nurse for the Washington Association for the Relief and Prevention of Tuberculosis, was listened to with the greatest interest. She said so much attention had been given to the babies she wanted to talk of the necessity of saving the boys and girls between the ages of 4 and 6, who are altogether too often neglected. She illustrated her talk with pictures she had taken taken of neglected, deformed or abnormal boys and girls with whom she had come in contact while in her work of school and home inspection.

She told how these children had been benefitted by taking them away from the public school and putting them in special training schools. So much interest was aroused by Mrs. Davies' talk that she has promised to come again and talk to the mothers a whole afternoon.

The closing number on the program was a vocal solo by Mrs. Troy, Mrs. F. W. Gilbert playing her accompaniment, and every heart was touched as in her sweetest voice the singer sang "Little Boy Blue," which was written by one of America's greatest lovers of children.

In the domestic science department on the third floor, Miss Pazandak graciously presided over the tea table and many a mother and dear grandma felt refreshed by the fragrant cup of tea and dainty wafers. And so ended Baby Week in Port Angeles, but the good it accomplished will never end. The good thoughts and the new ideas and the inspiration aroused, not only for better babies but for better parents, will spread and bring forth good fruit, and if only one life is saved or made better or happier, the effort expended was well worth while.

The P. A. Reading club and the Women's Literary club wish to express their thanks and appreciation to all who helped to make "Baby Day," a success. Especially grateful are they to those who took part in the program, to Miss Pazandak and her young lady assistants, who served tea, to Superintendent White for use of the school house, to Mr. Ernest Harding, Mr. Littlefield and Mr. Phil Meredith for automobile service, and to the National Biscuit Company of Tacoma, who through the courtesy of their resident salesman, E. J. Burroughs, furnished the wafers and fancy cakes, to Folger & Co., for the tea furnished through the courtesy of their traveling salesman, Mr. E. J. Shepard, and to Mr. Ustler of the Port Angeles Dairy for milk donation.

All complaints of cruelty of whatever kind should be reported to Mr. W. B. Gould, humane officer of Clallam county. Phone X352.

Prepare for the Annual Rose Show by ordering some new rose bushes from the Faires Floral Shop.

ELKS' FURNITURE BEING INSTALLED THIS WEEK

From Page 1.

are dreams of lovliness. At one side is a built-in book case. Over the cream-colored voile curtains at the window are hung draperies of beautiful rose color, harmonizing perfectly with the furniture upholstery. The rose-colored tints were used in the decoration of the chandeliers and a tall floor lamp has a fancy shade of old rose with gold trimmings, while the elegant rug which almost entirely covers the floor is a mixture of pretty pastel shades with old rose predominating.

The dressing room is at the rear and is furnished with a dressing table and a full length floor mirror, rug and draperies harmonizing with the drawing room. It is with reluctance we leave this rosy tinted room and proceed to the banquet hall.

The banquet hall is finished in golden oak, with paneling all around the four sides. The floor is of hard wood, making it suitable for dancing. The tables are of the folding kind, which can be easily and expeditiously disposed of after a dinner party. The window draperies and hangings of this room are the beautiful new stone blue. The kitchen and butler's pantry are next of interest on this first floor and they are models of their kind. An immense range and steam table, with all the proper cooking utensils of latest design, ought to wonderfully simplify the arduous task of preparing a banquet for several hundred people.

On the second floor is the spacious lodge room, we are told one of the largest in the state. The wood work is finished in dark oak and wide seats upholstered in brown leather extend around the room, broken only by the massive chairs designed for use of the lodge officers. Altar and pedestals are alike beautiful in their simplicity of design and substantial appearance. Curtains of heavy maroon colored plush are hung at the windows. But for all the beauty of the furnishings the four seven-point Elk heads still remain the most striking feature of the lodgeroom. The new lighting system adds very substantially to the beauty of the room and the effectiveness of the ritualistic work.

The floor, which is of hard wood, is covered with brown canvas, that it may be used as an assembly or dancing hall when the smaller banquet hall—which will seat 150 guests—is not adequate.

Ante and committee rooms have been provided on either side the hall, these, too, being furnished in keeping with the general design.

Extending entirely across the front of the second floor are a suite of comfortable lounging rooms for the men. Here the color shades of brown and tan predominate, harmonizing beautifully with tobacco color. Handsome rugs, large brown leather upholstered rocking chairs and davenport, brown damask draperies, with the well-filled book cases which we are told will be added, give quite an air of homey elegance to these rooms.

On the third floor are six large airy bedrooms with modern furnishings throughout. The rugs and window draperies of pretty English chintz, harmonize in color and the effect of the whole is very attractive. The bed rooms are already rented.

The house furnishing committee is surely to be congratulated on the excellent taste displayed in furnishing the various rooms. Later on the walls, which must remain the natural white for the present, will be tinted to harmonize with the color scheme of the different rooms and that will add very much to their appearance.

The first social function to be given in the new home will be a dinner dance Friday evening, March 24. The committee in charge is composed of the following well-known gentlemen: F. C. Teck, R. H. Callarman, H. H. Van Brocklin, E. E. Day and C. L .Sarf.

City Treasurer's Warrant Call

The City Treasurer of the City of Port Angeles will upon presentation at his office pay the following warrants:

Warrants No. 184, 195, 196, 199, 200, 201, 202, 203 and 221, all of Local Improvement District No. 22.

No interest will be allowed after March 15th, 1916.

P. F. HARLEY,
City Treasurer.

Farmer's Garage
H. B. Howe, Prop.

DODGE BROTHERS' MOTOR CARS

HUDSON SUPER SIX
REPUBLIC TRUCKS

Auto Supplies Accessories Storage

NIGHT AND DAY SERVICE
PHONE 399

Mr. and Mrs. R. H. and Mr. and Mrs. L. W. Callarman have been enjoying a visit from their cousins, Mr. and Mrs. A. L. Callarman of Jacksonville, Illinois. They left Tuesday for the return trip home. Mr. and Mrs. R. H. Callarman accompanied them to Seattle by way of Victoria, where they were joined by Mr. Callarman's sister, Mrs. L. W. Palmerton, who returned to Angeles with the Callarman's this morning to remain a few days.

Mr. Herbert H. Beach, one of the pioneers of Port Angeles, passed away Monday morning at the Olympic hospital at the age of 64, after a week's illness with pneumonia. funeral services will be conducted under the auspices of Naval Lodge B. P. O. E. and F. O. E., No. 483, at Jensen & Co.'s chapel on Pine Hill, Thursday, March 16 at 10 o'clock a. m. Interment will be in Ocean View cemetery.

H. J. Erickson will move into new quarters the first of April, having leased the building next door to the Clallam County Bank, formerly occupied by Schaible & Hutchinson. Mrs. Mason will occupy the entire store room vacated by Mr. Erickson.

Port Angeles COMMISSION CO.
Phone 15

TWO DELIVERIES DAILY TO ALL PARTS OF THE CITY, VIZ: 9 A. M. AND 2 P. M. ORDERS SHOULD BE IN THE STORE HALF AN HOUR BEFORE DELIVERY LEAVES

CHEESE

German Breakfast, each	.05
Neufchatel, each	.10
Blue Hill "Pimento" ea,	.10
Blue Hill "Green" each	.10
MacLaren's "Nippy" ea,	.10
MacLaren's "Deviled"	.10
Wisconsin Cream, per lb,	.25
Limburger, per pkg,	.30
Swiss per lb,	.30

SOMETHING NEW
"CARCO" Vegetable Spray
Destroys Root-Maggots, Cut Worms and Strawberry Crown Borers. "Carco" Spray has proven a remarkable success in increasing the yield of cabbage, cauliflower, turnips, radishes onions etc; is also splendid for spraying Rose Bushes.

P. A. COMMISSION CO.

The Whist tournament given Monday evening in the opera house by the Port Angeles Library Association was a very pleasant affair, though not as well attended as it should have been, considering the worthy cause for which it was given. Six prizes were awarded for highest scores. The lady winners were Mrs. Walter Taylor, Miss Wiard and Mrs. Christensen; while the victorious gentlemen were J. Lloyd Aldwell, A. L. Johnson and Conrad Luppen.

Charles Machenheimer of Port Angeles and Miss Reba Bush of Sequim were married at the Congregational church this morning at 10:30 o'clock by Rev. Stephen Smith. They will make their home at Joyce.

Highest prices paid for junk at L. Mona & Co., corner Front and Oak. Phone 430.

WANTADS

FOR SALE

FOR SALE—10 milch cows; 10 2-year-old heifers. Rasmussen place, Lower Elwha. Phone White 000.—2t.

FOR SALE—Thoroughbred white rock eggs for setting, best laying strain, large, heavy hens. Limited number, $1.00 per setting. Phone F 59.

FOR SALE—One 30 h. p. Chandler & Taylor steam engine and one set of 48-inch sawmill head blocks and one 5-ply 12-inch 45 feet long rubber belt. Phone Green 110 or write W. S. Eacrett, Box 398. 4t-9

FOR SALE—Horses, cows, wagons, harnesses, farming tools, separator, etc. Must sell at once. Call at farm at Reeveton or address Mrs. C. A. Laurens, Box 51, city.

SECOND-HAND Cameras bought, sold and exchanged by Kennett, First street, at Laurel zig-zag. 43

FOR RENT

FOR RENT—Two furnished housekeeping rooms. Front and Chase. Phone 318.—1t.

FOR RENT—Two furnished housekeeping rooms. Corner 4th and Chase. Phone 318.

FOR RENT—Modern house, five minutes walk from P. O. See G. M. Lauridsen.

FOR RENT—5 room house, medium sized barn, lot 150x140, fifty fruit trees; also 50 quarts of canned fruit and jelly for sale. Mrs. J. A. Smith, 8th and Chambers. Phone X 151.

FOR RENT—A house, 4 lots in cultivation; fruit trees. Fifth & Eunice, Phone 365. 2t.